Granite City Journal

MEMBER: SUBURBAN NEWSPAPERS OF GREATER ST. LOUIS

Volume 11, Number 1 | Circulation Audited and Certified By CAC | 1815 Delmar 877-7700 | Wednesday, January 7, 1987 | 108 | 4 Sections, 20 Pages | TWENTY CENTS

Murders total 5 in GC last year

By Bill Bagby
Staff writer

GRANITE CITY — Five murders occurred in this relatively peaceful community in 1986.

The homicides all took place during the first five months, said Lt. Col. Bob Astorian, assistant police chief. All resulted in arrests, he said.

NO HOMICIDES occurred in 1984 and 1985, Astorian said. The last time five murders occurred in the city was 1980, he said.

"It's a crime you can't control," Astorian said.

The first murder happened when Ricky Sanders, 19, died Feb. 23 at St. Louis University Hospital. He suffered a skull fracture following a beating Feb. 12 in the 4500 block of Kirkpatrick Homes. Police found Mr. Sanders unconscious at his apartment.

POLICE CHARGED Robert Carroll with Mr. Sanders' murder. He was arrested Feb. 26 in Bonifay, Fla. Carroll was sentenced Aug. 20 to seven years in prison.

The second homicide took place March 4 when James "Buddy" Clubb, 68, was shot in the abdomen at his home. He died the next day at St. Elizabeth Medical Center.

Police charged James Albert Seisser with Mr. Clubb's murder. Seisser was arrested March 24 in Columbia, Tenn. He is awaiting trial.

TWO OF THE five homicides occurred April 30 with the double murder of Granite City realtor Carl Hoffman and his wife, Susan. They were found brutally slain in their home at 1547 Rodger Ave. by an employee of Mr. Hoffman's real estate firm.

Police charged Jack Gordon Bruce with the Hoffmans' murders. He is awaiting trial.

The fifth murder happened May 7 when Charles C. Parker, 27, was stabbed to death at the home of David K. Patterson, 2430 Ohio Ave. Patterson was charged the following day. He was sentenced Nov. 26 to 15 years in prison.

IN MOST homicides, Astorian said, the assailant is a friend or relative of the victim. The five murder victims last year knew their alleged killers, he said.

Motives for most homicides, Astorian said, are anger, family disputes, revenge or drug related.

Murders hit record number

By Bill Bagby
Staff writer

MADISON COUNTY — The record murder rate was reached in Madison County last year.

Twenty-six homicides were investigated by the Madison County coroner's office in 1986, said Ralph Baahlmann Jr., chief deputy coroner.

THIS FIGURE compares with 9 murders in 1985, 7 in 1984, 10 in 1983, 13 in 1982, 13 in 1981 and 20 in 1980, Baahlmann said.

Twenty murder charges were filed in 1986, said Madison County assistant state's attorney Randy Massey.

"It's (murder rate) a thing that can't be predicted," Baahlmann said.

He said there is no apparent reason for the increase.

"THERE'S NO easily defined cause for the homicide rate to rise," he said.

"I think each case is different than the other," said Capt. Robert Hertz, chief of detectives of the Madison County Sheriff's Department. "There's no common denominator in all of them."

Investigating the murders depleted the coroner's $108,796 budget before the fiscal year ended Nov. 30, Baahlmann said. He said it costs between $750 and $1,000 for each murder investigation.

AN EMERGENCY appropriation of $5,423 was recently approved by the Madison County Board after the coroner's funds ran out, said Fred Dathon, assistant county auditor.

For fiscal 1987, $144,000 was budgeted to help offset the investigation costs, Dathon said.

NATIONALLY, the murder rate is 10.2 per 100,000 people, the highest in the industrialized world, according to national columnist Walter E. Williams.

Suicides also increased in the county last year, Baahlmann said. Forty were reported compared to 30 in 1985, 15 in 1984, 28 in 1983 and 30 in 1982.

Brown enters hunt for loose leopard

By Bill Milligan

Big game hunter Dana Brown met with East Carondelet officials Tuesday to discuss the four-week-old hunt for a leopard that has been stalking the western region of St. Clair County.

Brown said he was amazed to find the animal loose in rural Illinois.

"Where did it come from?" Brown asked as he met with officials at Mayor Herb Simmons' home. No one had an answer, but speculation is that the cat was a pet that someone could no longer keep and let loose.

Brown said he did not think the hunt would appear on his television nature series, but he emphasized the danger to area residents.

"I've hunted leopards before," Brown said. "They are not afraid to attack humans, especially children. This is a very dangerous situation."

Among those meeting with Brown were Ron Ogden, animal control officer for the Illinois Department of Agriculture and Dr. Tom Amlung, St. Clair County animal control officer.

Ogden and Amlung have been tracking the leopard since St. Louis Zoo officials identified plaster casts of paw prints the animal left at the scene of several dog mutilations in December.

Since the search began Dec. 16, cat sightings are less frequent in the East Carondelet area.

Brown said it is not unusual to track a cat for several months before catching up with it.

(See HUNT, Page 5A)

DANA BROWN, big game hunter, was in the East Carondelet Tuesday to lend his help in finding a leopard that has been roaming the area. (Photo by Bill Milligan)

More than mortar

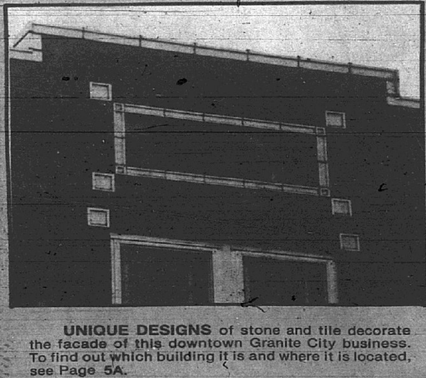

UNIQUE DESIGNS of stone and tile decorate the facade of this downtown Granite City business. To find out which building it is and where it is located, see Page 5A.

(Staff photo by Patrick Foley)

Failed floodgate finally probed

By Bill Milligan

SAUGET — A floodgate failure which caused Oct. 4 floods and closure of Amax Zinc and Route 3 is not the fault of the Metro East Sanitary District, officials said last week.

The conclusion came Friday, after MESD engineers were able to get their first look at the gate which caused some 1,200 residents to be evacuated from East St. Louis and Sauget.

"There was 40-feet of water in the (Mississippi) river," said Walter "Shang" Greathouse. "Pressure tore the gate off its hinges. This proves what we've been saying all along; MESD is not responsible for the flood."

Greathouse said an MESD gate near the river was removed in 1964 when the East St. Louis treatment facility was installed near the MESD stormwater station.

The gate was replaced by a louvered gate operated from inside the East St. Louis facility, he said.

Last August, Greathouse said he received a letter from officials at the American Bottoms Treatment Plant in Sauget requesting permission to remove the louvered gate.

"It wasn't our gate," Greathouse said. "I told them I didn't care what they did with it."

Greathouse said he was not notified the gate had been removed and he was unaware of it until the October flood.

Greathouse said pressure sheared off a pair of four-inch steel pins which held one side of the gate in place along a subterranean tunnel at the MESD facility.

"It was being held on by two pins on the other side," Greathouse said. "Water kept swinging the gate back and forth, crashing it up against the wall until it finally broke off the hinge all together."

When the remaining pins snapped, Greathouse said the eight-ton gate was carried 15-feet along the tunnel before coming to rest.

"That's why we had such a hard time finding it," he said.

With the gate gone, only a makeshift wooden barrier and

(See FLOODGATE, Page 5A)

Reviews and previews

Final permit bill offered

Granite City Mayor Von Dee Cruse's revised occupancy permit ordinance was expected to be voted on by the Granite City Council on Tuesday. Granite City aldermen were expected to put the measure on final passage. The council called for the Tuesday meeting to be held at 6 p.m. instead of the normal 7 p.m. meeting time. If approved, the ordinance would require Granite City homes to be inspected and permits issued before they can be occupied.

Annexations may be on April ballot

The Granite City Council may have decided at its Tuesday meeting to approve two annexation measures. The two annexation ordinances involve the subdivisions of Wilshire Manor, Steelecrest, Gorbe, Town & Country, Bellemore Place, Miracle Manor, Evergreen and Greater Granite Heights. If approved, the ordinances will be filed with the circuit court and the court will determine if the annexation can be placed on the April ballot.

Study calls lottery ads misleading

Lottery ads which do not mention odds of winning are misleading, according to a study released recently by the state's Legislative Economic and Fiscal Commission. The study also found a growing trend in Illinois government toward reliance on gambling revenue.

50 years ago

Thursday, Jan. 7, 1937

All that is necessary to vote — on whether the current special park district in Granite City should be abolished — is for 100 voters to sign a petition and turn it in to the county court, according to a special state law. A taxpayers' group wants to abolish the park district because the district issued $25,000 in bonds without voter approval.

Tell it like it is

Q: What do you think was the biggest event in Granite City in 1986?

Jim Parker

"I think the biggest event in 1986 was the Granite City Warrior football team beating the East St. Louis football team on Oct. 4." -Granite City

Darlene Strubberg

"The biggest event was the Granite City Warriors' win over East St. Louis, but the biggest tragedy was the Hoffman murder case." -Granite City

Tim Davis

"The biggest event must have been when the unrated Granite City Warriors beat the number one team in the nation, the East St. Louis Flyers." -Granite City

NEXT WEEK: Do you think recent increases in cable television rates are justified?

To record your answer, phone 452-0222 between 5:30 p.m. and 8 a.m. daily. Leave your name, hometown and phone number for verification purposes.

Quote of the week

"If it comes down to a choice between food, medicine, heat or rent on the one hand and cable TV on the other, Cencom's going to lose customers," said Granite City Mayor Von Dee Cruse about increased cable TV rates to senior citizens.

Tip of the hat

Ron Yates

Granite City High School football coach Ron Yates is recognized this week for being named large-school Coach of the Year on the Suburban Journals' All-Area football team. In his third year as head coach, Yates guided the Warriors to their first Southwestern Conference title in 40 years with an 8-3 overall record, including an upset over East St. Louis (rated first nationally) and a trip to the state playoffs.

Index

Comment	2A
Quad City news	3A
Obituaries	5A
Classified	4C
Sports	1D

Deaths

William Benefield
Joyce Bradford
Adolph May
Elizabeth Messerschmidt
Richard St. John
Iona Williams

Comment

Good pay can attract good teachers

To the editor:

We hear regularly now from those who want to improve the industrial competitiveness of the United States. And while their messages vary, one theme is constant: The U.S. will have to make more of a priority of quality education.

No one can argue with that generality, but when it comes to specifics we start feeling uncomfortable. Those specifics have to include:

- More attention to urban schools where quality is too often the exception.
- A stronger curriculum. We are too easy on ourselves. We clearly have to do more with science, mathematics and foreign languages. We are weaker than most Western and non-Western industrialized nations in all three. It is costing us now and will cost us more in the future.
- More attention to retraining of adults.
- A stronger program to assist pre-kindergarten children in those rural and urban areas where parents have a very limited educational background.

A number of other things could be mentioned, but there is one more absolutely key ingredient: We have to value our teachers more highly.

In Japan, teachers make approximately the same as a lawyer or a physician. In Japan, teachers are in the top 10 percent of the population in income. In the U.S., teachers make far less than most other professions, and the average teacher makes only marginally above the national average in income.

Money is not everything, nor the sole reason teachers leave the profession or do not enter it.

But money is a factor. Among other things, salary sends a message to those attending college not only in what they will make, but how much society values their contribution.

The average teacher in the nation makes $25,313 a year.

Professional football players average $205,000 a year; baseball players average $371,157; and basketball players $450,000.

Senators make $75,100, physicians average $108,400, lawyers average $121,913, and the list goes on.

In most cases, the people who have more to do with the future of our children than any others are our teachers. But we hardly show that in our wage scale.

In Japan, those going into the teaching profession score well above average in college tests. I regret to say that in the U.S. today those going into teaching now score below average.

We are fortunate to have many fine, dedicated teachers, but the future for this is discouraging. If I speak to a group of 500 teachers and ask how many want their children to become teachers, there will be five to 10 hands raised.

One reason for our problems is good. Years ago women had basically two out-of-the-home career choices — teaching or nursing. Now there are opportunities in every profession and, while that is a major plus for the nation overall, it means that fewer of our really talented young women are choosing the teaching profession.

Some have suggested an answer that makes sense: Raise the standards for those going into teaching and at the same time raise their pay.

A few years ago, someone asked me to speak at the commencement of the Illinois College of Podiatry (now called the School College of Podiatry). I knew nothing about podiatry. I've never been to a foot doctor in my life.

I had to read about podiatry. I learned how much they contribute to the nation. But I also learned this:

In Illinois (and I assume most states), we pay much more attention to the standards and requirements for those who take care of our feet than we do to the standards and requirements for those who take care of our children.

If we're really concerned about the future of our nation we must pay much more attention to education.

If we're really concerned about education, we ought to pay much more attention to whom we attract into the teaching profession, and then pay those we do attract more adequately.

U.S. SEN. PAUL SIMON

Granite City Journal
1815 Delmar Ave.
Granite City, IL 62040
876-2000 877-7700
RICHARD JARVIS, President/Publisher
MICHAEL WARFORD, General Manager
JACK VENTIMIGLIA, Editor
MEMBER:
Suburban Newspapers of Greater St. Louis
Circulation Audited and Certified by: Represented Nationally by U.S. Suburban Press Inc.

Opposes high permit fees

To the editor:

I am writing to correct a vicious rumor. The rumor is that I supported and voted for a "first reading" of the new, second, amending ordinance for the occupancy code.

I have not and will not support the second ordinance, proposed by the mayor and the committee, of which I am not a member.

As a landlord of several properties in the 5th Ward, I feel it unjust to hold renters liable for the additional fees they will have to pay for an occupancy permit.

The writing and statistics that were used to compile the "second amended" ordinance came from a community in Missouri that allows for higher fees because of higher property values.

We in Granite City cannot begin to compete with such fees in communities such as that. We are our own community and it should be viewed by our community needs.

I speak for my people in the 5th Ward and the City of Granite City, which is always my first concern.

LLOYD H. BAILEY
Alderman, 5th Ward

DURING THE ORANGE BOWL.. JOE AND I WILL BE GIVING A PLAYER BY PLAYER URINALYSIS OF THE GAME.

Beer barons spin the news

Weekly Special
Jack Anderson & Joseph Spear
©United Features

WASHINGTON — There's nothing like a slick public-relations campaign to turn defeat into victory. The National Beer Wholesalers Association is trying to convince its members that they really won when they lost an attempt to sneak anti-trust exemption through the Senate in September.

The legislation would have allowed regional monopolies for the wholesaler; the practical effect would probably have been higher beer prices.

Outdoing the wartime communiques that call retreat "strategic withdrawal" or "advancing toward the rear," the organization's newsletter headlines its story on the legislative setback: "Beer bill legislation almost shuts down federal government ... Beer wholesalers serve notice they are a dynamic political force in Washington."

Behind this barroom braggadocio is a slightly less triumphant story. The beer barons' friends in the Senate, despairing of getting the anti-trust exemption through on its merits, resorted to a standard legislative tactic: attaching the bill as an amendment to an appropriations bill, in this case the Treasury's.

On Sept. 29, the Treasury appropriation measure was combined with 12 others in a continuing resolution that was necessary to keep the government operating beyond the end of the fiscal year at midnight on Sept. 30.

But the beer bill's opponents, an unlikely trio of Sens. Strom Thurmond, R-S.C.; Howard Metzenbaum, D-Ohio; and Tom Harkin, D-Iowa, wouldn't let this legislative blackmail stop their intended filibuster of the special-interest legislation just to keep the government from closing down. So the debate droned on as the clock ticked inexorably closer to midnight on the 30th.

The beer lobbyists got a nasty shock when the original sponsor of their legislation, Sen. Barry Goldwater, R-Ariz., announced that he opposed it in its reincarnation as a Treasury appropriations rider. Somehow, he noted, the language had been changed to delete his intended protection against price-fixing and his insistence that the states be allowed to override the anti-trust exemption.

"I did not know that this bill was even being considered," Goldwater complained. "I asked my staff if they agreed to changes and they said no."

Faced with probable disaster, the beer industry's friends welcomed a compromise offered by Sen. Mark Hatfield, R-Ore.: The filibustering opponents would agree to let new beer legislation be considered by the Senate without a talkathon.

A GREAT DEAL
FREE INSTALLATION!
NEW!
The Revolutionary MAGNA-CORE™ STORM DOOR

Special magnetic weatherstripping—like the magnetic seal on your refrigerator door—seals out snow, rain, winds, dust and bugs.

The Larson MAGNA-CORE™ is truly a revolution in storm doors. With benefits you can see, hear and even feel. For example, the special magnetic weatherstripping actually grabs the door and helps it click shut, quietly—by itself.

And the MAGNA-CORE™ combines the advantages of magnetic weatherstripping with the benefits of a rugged solid wood core. With details like all seamless maintenance-free aluminum surface on both sides, five rugged hinges, decorative grid and moldings, plus dead bolt security, the MAGNA-CORE™ gives you the ultimate in premium storm doors.

Backed by Larson—with a limited warranty for as long as you own it.

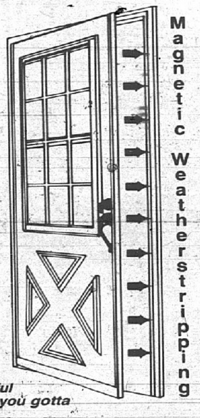

"It's a beautiful door—you gotta try it!"

MAGNA-CORE™ STORM DOOR
LARSON "Setting The Pace"

★ OFFER GOOD WITH NORMAL INSTALLATION
★ CALL 931-6060 FOR DETAILS AND PRICES
★ LARSON HAS A VARIETY OF STYLES TO CHOOSE
★ PLEASE ALLOW TWO WEEKS FOR DELIVERY

OFFER GOOD TILL JAN. 28 1987

LJ ROSS HOME CENTERS
"The Areas Original D.I.Y. Store"
HIGHWAY 111 & 35, GRANITE CITY, ILLINOIS 62040
PHONE: (618) 931-6060

STORE HOURS
MON.-SAT. 8 A.M.-8 P.M.
SUN. 10 A.M.-4 P.M.

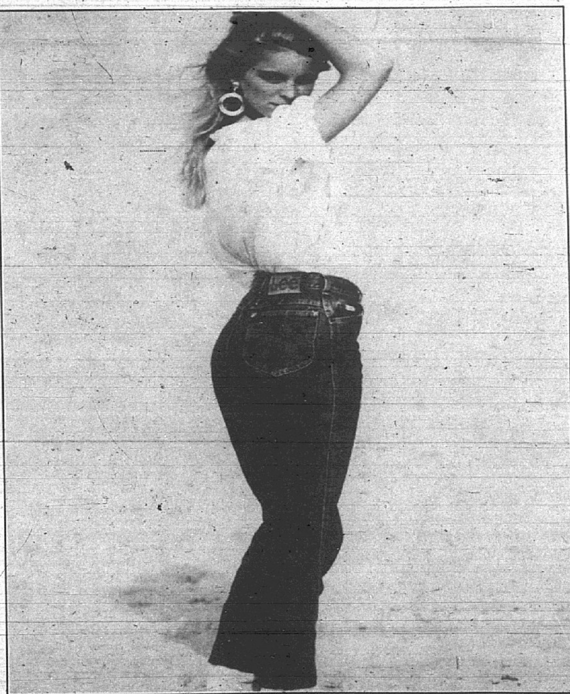

Lee®
Relaxed Rider
Juniors' Sizes Sale $21
Girls' sizes 7 to 14 Sale $19
Stonewashed denim jeans with stylish relaxed fit that's loose at the thigh and tapers to a narrow ankle.

Glik's
Granite City—Bellemore Ctr.
Godfrey—Monticello Ctr.
East Alton—Wilshire Ctr.
Downtown Collinsville

Sale good thru Sunday, January 11, at all Glik's and Glik's Ltd. locations.

Quad City

FOOD FOR AREA'S NEEDY. Pictured left to right are Janet Quarton, Tri-Cities Area United Way executive director; Delores Gaines, Protestant Welfare Association director; Cooky Nance, assistant sales manager, Avon District 019; and Phyllis Laster, district sales manager, Avon District 019. Representatives of the local Avon district donated food and canned goods to Protestant Welfare through the Tri-Cities Area United Way. The donated food was used in holiday baskets for area families.

Former residents name girl Emily

Mr. and Mrs. Harry D. (Nancy Mathews) Smith of Greenbrier, Ark., formerly of Granite City, are announcing the birth of a daughter on Dec. 29. She has been named Emily Norine, and weighs 7 pounds, 15 ounces.

The Smiths also have a two-year-old son, Wesley. The paternal grandparents are Mr. and Mrs. Harry W. Smith of Granite City and the maternal grandparents are Mr. and Mrs. Jack Mathews of Groves, Tex.

Class series will offer freedom from smoking

A Freedom From Smoking program will again be offered by Anderson Hospital, Maryville, beginning Jan. 8.

"If you smoke because of tension and stress, quit only to start smoking again, or find that quitting alone is too much of a burden, Freedom From Smoking, developed by the American Lung Association, may be the ticket to help you start the new year smoke-free," a spokesman said.

The fee for the program is $35.

Class size is limited and reservations are required for the seven-week course, at 288-5711, extension 447.

Funds to help hungry, homeless in this county

The State of Illinois, the City of Chicago and 50 counties have received $4.36 million for aid to the hungry and homeless under the Federal Emergency Management Agency's food and shelter program.

Madison County received $124,562.

The money is available, in large part, due to the efforts of U.S. Sen. Alan J. Dixon, who asked that additional funding be included for the program in the 1987 Continuing Resolution, the omnibus funding bill for the new federal fiscal year.

"This program works with a minimum of overhead and does amazing things with very little money," Dixon said.

Lions to help build college running track

Lions clubs from District 1-G in west-central Illinois are raising $75,000 to help build a new running track at the Illinois School for the Visually Impaired (ISVI) in Jacksonville.

The new all-weather surface track will replace an existing cinder track and is expected to be completed this spring, said ISVI Superintendent Richard Umsted.

ISVI and the Lions have contracted with Western Asphalt Co.

Weight Control Clinic Ltd.
M. Jamil, M.D.
(Lose Weight Under Physician's Care)
406 Madison Ave.
Madison, Ill.
Ph. 877-2551

NOVACICH BROS. MEAT MARKET
692-1975
445 S. Buchanan
Edwardsville, IL
Mon. Thur. 9-6
Fri. 9-8
Sat. 9-6
Open Sun. 10-5

NOVACICH MEAT MARKET
344-1975
8401 Collinsville Rd.
Collinsville, IL
Mon.-Fri. 9-6
Saturday 9-5
OPEN SUNDAY 10-5

HOME OF THE FILET MIGNON

START 1987 OUT RIGHT

HOMADE BULK PORK SAUSAGE PER POUND

BACON WRAPPED FILET MIGNON 4 Oz. x .2175 or 3.48 Lb.

EXTRA LEAN GROUND BEEF 10 LB. UNITS PER POUND

BLUE BELL HOT DOGS PER POUND

87¢

SKINNED WHITING JACK SALMON per pound

YEARLING BEEF LIVER PER POUND

BONELESS CHICKEN BREAST 4 Oz. x .2175 or 3.48 Lb.

R.B. RICE POTATO SALAD PER POUND

SLENDERIZERS
HELPING US KEEP OUR NEW YEARS RESOLUTION OF STAYING TRIM AND FEELING GOOD
BOTH OF THESE LADIES HAVE LOST OVER 22 INCHES IN THE PAST MONTH
SLENDERIZERS
3659 NAMEOKI RD. PH. 876-0831
(IN MINI MALL ACROSS FROM K-MART PARKING LOT)

Eden Theological Seminary

Offering:
- Master of Divinity, Master of Arts and Doctor of Ministry degree programs
- Courses for Credit/Non Degree Students
- Continuing Education Evening Classes and One/Two Day Seminars
- Black Church Studies Program
- Interfaith (Christian/Jewish) Study Program

For further information contact:
Director of Admissions
475 E. Lockwood Avenue
St. Louis, MO 63119-3192
(314) 961-3627

A Rewarding Career in Just 6-12 Months

Train for your career in computer, secretarial or accounting
Financial Assistance to those who qualify.

SANFORD-BROWN BUSINESS COLLEGE
CALL NOW FOR FEBRUARY CLASSES 451-7100
Permanent Granite City location.

Diehard, Try This for Starts.

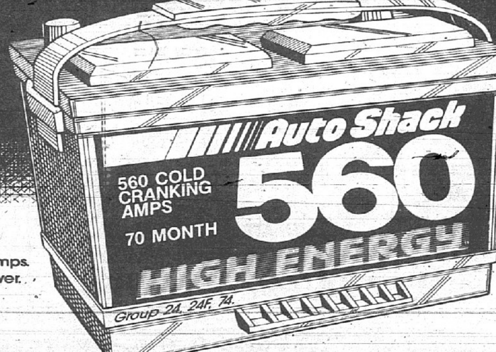

Here's the Difference:*
- More cold cranking amps.
- More pure starting power.
- Longer warranty.
- Better price.

* Based on comparison of group sizes 24, 24F, 26R, 41, 55, 58, 70, 74.

70 Month Battery 45.88 NO EXCHANGE REQUIRED

40 Month Battery-$29.88 55 Month Battery-$36.88 84 Month Battery-$54.88

Auto Shack Starters
Duralast 3-YEAR WARRANTY Starters With attached solenoid-$34.95 29.95 WITH EXCH
Valucraft ONE YEAR WARRANTY Starters With attached solenoid-$21.95 16.95 WITH EXCH.

Castrol GTX 10W-40 or 20W-50 Motor Oil .64

Sale Price 2/6.58
Mail-in Rebate -3.00
Final Cost 2/3.58
Purchase of 2 required for rebate.

AFTER REBATE
Prestone II Sale Price $3.29 gal. 1.79 EACH
Limit 2. Reg. price thereafter.

LIFETIME WARRANTY
BENDIX BRAKES
NEW FUEL PUMPS
HEATER CORES
MUFFLERS
NEW BLOWER MOTORS

6 STORES OPEN TIL MIDNITE

St. Louis
3405 Gravois Ave. 772-1500
at Cherokee

Arnold
548 Jeffco 287-2222
at Stafling Airport Rd.

Dellwood
9947 W. Florissant Rd. 522-1773

Overland
9740 Page Ave. 428-9955
at Dielman Rd.

St. Charles
1813 1st Capitol Drive 723-8804
east of Tompkins
Toll Free 947-7588

Granite City
3130 Nameoki Rd. 877-7400
at Madison

OPEN 8AM-9 PM MONDAY-SATURDAY, 9-6 SUNDAY

St. Louis
1215 N. Kingshighway 361-5786
at Page
6401 Hampton Ave. 351-2966
1 block N. of Loughborough

Affton
9525 Gravois Rd. 544-0500
at McKenzie

Ballwin
14525 Manchester Rd. 394-7877
at Ballwin Plaza

Breckenridge Hills
9644 St. Charles Rock Rd. 423-5353

Florissant
16 Paddock Hills Plaza 838-1717

Maplewood
2905 Big Bend Rd. 647-0095
2 blocks south of Manchester

Oakville
5631 Telegraph Rd. 846-4442

St. Peters
35 E. Mexico Rd. 278-4540
west of Mid Rivers Drive
Toll Free 928-0716

University City
7340 Olive St. 727-2030
at Midland Boulevard

Alton
2609 Washington St. 465-3002

Belleville
2-C Bellevue Park Plaza 277-2990
521 Carlyle Rd. 277-4950

Cahokia
1687 Camp Jackson Rd. 332-0090
Camp Jackson Shopping Ctr. at I-255

Collinsville
1400 Vandalia 345-7791

Edwardsville
1530 Troy Rd. 692-1990

Wood River
310 E. Edwardsville Rd. 254-0600

OPEN NIGHTS AND SUNDAYS

MasterCard VISA

Auto Shack
The Best Parts In Auto Parts.

Ad prices good thru January 11, 1987. We reserve the right to limit quantities. ©1987 Auto Shack

What do you need from
CENTRAL HARDWARE

SALE PRICES GOOD THROUGH MONDAY, JANUARY 12, 1987

INSULATION

UNFACED FIBERGLAS INSULATION

INSULATE NOW WITH "OWENS-CORNING" INSULATION AND SAVE ON HEATING AND COOLING COSTS!

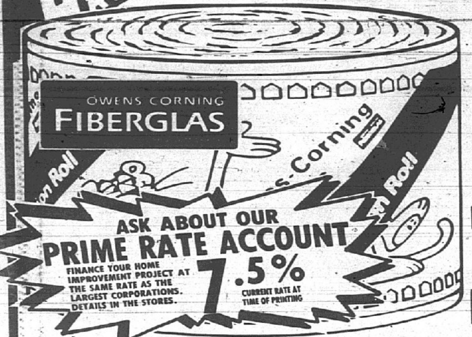

ASK ABOUT OUR
PRIME RATE ACCOUNT
FINANCE YOUR HOME IMPROVEMENT PROJECT AT THE SAME RATE AS THE LARGEST CORPORATIONS. DETAILS IN THE STORES.
7.5%
CURRENT RATE AT TIME OF PRINTING

6 x 15 INCHES R-19 FACTOR **10.99** ROLL 48.96 SQUARE FOOT

6 x 23 INCHES R-19 FACTOR **17.99** ROLL 75.07 SQUARE FOOT

SAVE ENERGY DOLLARS AT CENTRAL!

ALUMINUM REINFORCED VINYL WINDOWS

WINDOWS FOLD IN FOR EASY CLEANING, DOUBLE HUNG, INSULATED GLASS WINDOWS WITH ALUMINUM FRAMING FOR STRENGTH AND VINYL JACKET FOR COMFORT AND ENERGY SAVINGS. INCLUDES SCREENS. CHOOSE FROM 14 SIZES AT SIMILAR LOW PRICES. ALLOW ONE WEEK FOR STORE PICK-UP.

28 x 38 INCH	32 x 50 INCH	36 x 54 INCH
119.99	139.99	149.99

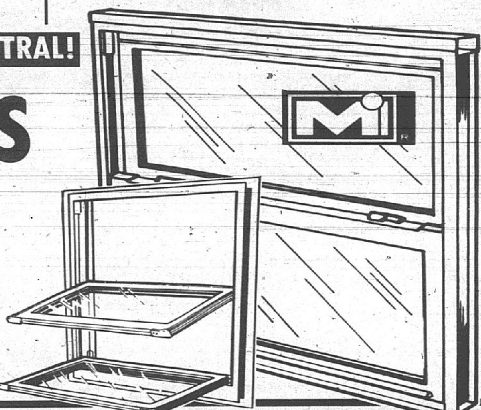

WEATHERSTRIPPING

WINDOW INSULATING KITS

SHRINKS TIGHT WITH HAND HELD HAIR DRYER. FORMS AN AIRTIGHT SEAL TO AVOID DRAFTS AND REDUCE CONDENSATION. EASY TO USE.

SHRINK FILM TAPE KITS

44 x 62 INCH WINDOW KIT **1.79** REGULAR $2.99

84 x 112 INCH PATIO KIT **4.99** REGULAR $6.99

SHRINK FILM CHANNEL KITS WITH LOCKING CHANNELS

40 x 50 INCH WINDOW KIT **4.99** REGULAR $6.99

50 x 80 INCH WINDOW KIT **6.99** REGULAR $9.99

72 x 82 INCH PATIO KIT **9.99** REGULAR $12.99

GARAGE DOOR WEATHERSEAL

"FROST KING" GARAGE DOOR BOTTOM SEAL **3.99** 9 FOOT **6.99** 16 FOOT

"BEDE" WEATHERSEAL FOR TOP AND SIDES **3.99** SINGLE **5.99** DOUBLE

"GRISHAM" SECURITY STORM DOORS

ENERGY SAVING SECURITY STORM DOORS FEATURE A TWO INCH STEEL FRAME, METAL JAMB, WEATHERSTRIPPING, AND HEAVY DUTY DOOR CLOSER. INCLUDES SAFETY GLASS. SPECIAL ORDER DOORS. PLEASE ALLOW FOUR WEEKS FOR PICKUP.

40% BELOW MANUFACTURER'S SUGGESTED LIST PRICE

ALUMINUM CLAD-WOODCORE STORM DOORS

WOODCORE, ALUMINUM CLAD STORM DOORS ARE ENERGY EFFICIENT AND MAINTENANCE FREE. CHOOSE FROM THREE DIFFERENT STYLES. SPECIAL ORDER. ALLOW ONE WEEK FOR PICKUP.

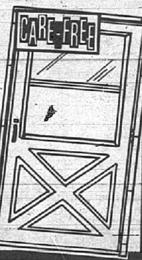

REGULAR $179 **$149**

OUTLET SEALERS

SAVE ENERGY-AND MONEY

REGULAR 99¢

STOPS DRAFTS FROM THE HOLES IN YOUR SWITCH AND OUTLET COVERS.

69¢ EACH

4 MIL, 10 x 25 FOOT ROLL POLY

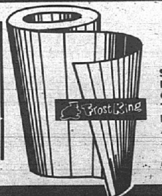

STURDY POLYETHELENE COVERS WINDOWS TO SEAL OUT DRAFTS. GREAT AS A MOISTURE AND VAPOR BARRIER. CHOICE OF CLEAR OR BLACK.

REGULAR $4.99 **3.99** ROLL

"LUCITE" LATEX PAINTS

SMOOTH, EASY FLOWING LATEX PAINTS ARE AVAILABLE IN WHITE AND PREMIXED COLORS.

WALL PAINT **10.99** GALLON

LATEX FLOOR PAINT **12.99** GALLON

SEMI-GLOSS ENAMEL **14.99** GALLON

CENTRAL HARDWARE®

90 DAYS SAME AS CASH!
• NO INTEREST • NO CARRYING CHARGE
• NO DOWN PAYMENT • $100 MINIMUM • $10,000 MAXIMUM

Obituaries

Benefield

William Benefield, 53, of Flint, Mich., formerly of Granite City, died at 6 p.m. Sunday, Jan. 4, 1986, at Hurley Hospital in Flint.

He suffered an apparent heart attack and was admitted to the hospital a week before his death. Mr. Benefield was born in Illinois.

He was of the Baptist faith and was employed at Buick Motors in Flint.

Survivors include his wife, Hallie Benefield; two sons, John and William Benefield, both of Dallas, Texas; one daughter, Pamela Benefield, at home; a sister, Betty Kinworthy of Granite City; and a brother, James Benefield of Flint.

His remains were cremated. A memorial service will be held at 1 p.m. today (Wednesday) at a Baptist Church in Flint.

Bradford

Joyce M. (Hicks) Bradford, 35, of Edwardsville, formerly of Granite City, was pronounced dead at her home at 3:35 a.m. Sunday, Jan. 4, 1986, by Phil Weber, Madison County deputy coroner.

Officials said she died of a gunshot wound and was found in the residence. A gun also was found in the home.

Investigators said there was no evidence of anyone else being in the home, nor had the contents of the residence been disturbed. An inquest is planned.

The investigation is being led by the Illinois Division of Criminal Investigation.

She was born in Granite City and was an Edwardsville resident for nine years. Mrs. Bradford worked for Feralloy Corp. for nine years as a sales representative. She was a member of the First Assembly of God Church in Collinsville.

Survivors include her husband, David Bradford; a daugther, Tiffany Marie Bradford, and a son, Brian Christopher Bradford, both at home; her mother, Mrs. Verna Hicks, Granite City; two brothers, Tim and Jeff Hicks, both of Granite City; four sisters, Mrs. Jerry (Geraldine) Malone, Kalamazoo, Mich., Mrs. Kevin (Carolyn) Taylor, Granite City, Mrs. Bobby (Cindy) Elliott, Radcliff, Ky., and Mrs. Paul (Sheila) Humphrey, Dupo; and her grandmother, Mrs. Jeannie Pirtle, Granite City.

The Rev. Gene Gilmore officiated at 1 p.m. services Tuesday at Mercer Mortuary, 1416 Niedringhaus Ave., Granite City. Burial was at Lake View Memorial Gardens, Belleville.

May

Adolph L. May, 64, of 8 Eastgate Drive, became ill at home and was taken by ambulance to St. Elizabeth Medical Center, where he was pronouned dead in the emergency room at 10:31 a.m. Monday, Jan. 5, 1987.

He was born in Dittmer, Mo., and lived in St. Louis for many years prior to moving to this area 10 years ago. Mr. May worked for the Lapin and Ellis Engineering Co., Richmond Heights, Mo., for 23 years as a surveyor and retired in August 1986.

Mr. May was of the Protestant faith.

Survivors include his wife, Thelma (Hanger) May; one daughter, Mrs. Robert (Lois) Hebblethwaite of Granite City; one brother, Henry May of Festus, Mo.; and four grandchildren.

Visitation was from 6 to 9 p.m. Tuesday at Irwin Chapel for Funerals, 2801 Madison Ave. Then his remains were taken to Gish-Bowles Funeral Home, Piedmont, Mo., for visitation today (Wednesday). The Rev. Vernon Curry will officiate at 1 p.m. services. Thursday in Piedmont, with burial at the Ellington, Mo., cemetery.

Messerschmidt

Elizabeth M. Messerschmidt, 81, of 2235 Delmar Ave., died at 1:13 p.m. Sunday, Jan. 4, 1987, at Jewish Hospital, St. Louis, where she was admitted on Dec. 24.

Born in Mannheim, Germany, she moved to this area in 1949. Mrs. Messerschmidt was a member of St. Peter Evangelical United Church of Christ and the Homemakers Extension Association.

Her husband, Wiliam Messerschmidt, died in 1982.

Survivors include one daughter, Hedi Seim of Collinsville; one grandson and two great-grandchildren.

The Rev. Ronald Petersen will officiate at 10 a.m. services today (Wednesday) at the Davis Funeral Home Chapel, 21st Street and Cleveland Boulevard. Burial will be at Lakeview Memorial Gardens, Belleville.

Births outnumber deaths last month

GRANITE CITY — The numbers of births and deaths in Granite City last month have been announced by City Clerk Robert Stevens.

There were 72 births, 48 deaths and two fetal deaths in December 1986, Stevens said.

R. Al St. John

St. John

Richard Al St. John, 72, of 3801 Lake Drive, Pontoon Beach, died at 10 a.m. Sunday, Jan. 4, 1987, at St. Elizabeth Medical Center, where he had been a patient for two weeks.

Born Feb. 1, 1914, he was a lifelong resident of the Quad-City Area.

Mr. St. John was employed as a custodian for 26 years in the Granite City School District before retiring in 1980.

He was of the Presbyterian faith.

He was preceded in death by his wife, Mary St. John, on Nov. 3, 1980.

Services were held at 10 a.m. Tuesday at Mercer Mortuary, 1416 Niedringhaus Ave. Burial was at Sunset Hills Cemetery.

Williams

Iona E. (Knitp) Williams, 79, a 50-year resident of Granite City, died at 9:20 a.m. Monday, Jan. 5, 1987, at Eden Village Retirement Center, Edwardsville. Ill since 1978, she resided at the center for five years.

Mrs. Williams was born in New Memphis, Ill., and also lived in St. Louis. She was a member of St. Peter's Evangelical United Church of Christ and the church Guild.

Survivors include her husband, Melvin Williams; one son, Curtis Williams, Granite City; two daughters, Mrs. Nick (Lucille) Mangoff, Granite City, and Mrs. Don (Carol) Grebel of Tempe, Ariz.; seven grandchildren and two great-grandchildren.

Visitation was from 6 to 9 p.m. Tuesday at Irwin Chapel for Funerals, 2801 Madison Ave., where the Rev. Ronald Petersen will officiate at 1 p.m. services today (Wednesday). Burial will be at the Mascoutah City Cemetery. Memorials are requested for St. Peter's Church.

Robert Wagner, 70, succumbs in hospital

Robert D. Wagner, 70, of Collinsville, died at 10:15 p.m. Sunday, Jan. 4, 1986, at St. Elizabeth's Hospital in Belleville.

He was born in St. Louis and was employed as an ironworker at Grantie City Steel for 30 years prior to his retirement.

Mr. Wagner was a member of the Progressive Masonic Temple and the Blue Lodge of St. Louis.

Survivors include his wife, Frances (White) Wagner; two sons, Robert Wagner, Collinsville, and Patrick Wagner, Alton; one daughter, Mrs. John (Pamela) Hanlom, Collinsville; and two grandchildren.

The Rev. Wendell Garrison will officiate at 10 a.m. services today (Wednesday) at Herbert A. Kassly Funeral Home, 515 Vandalia St., Collinsville. Burial will be at Sunset Hill Cemetery, Edwardsville.

Mary Leleniewski succumbs at age 93

Mary S. Leleniewski, 93, of Chicago, mother of Edward Leleniewski of Madison, died Dec. 23, 1986, in Chicago.

She was preceded in death by her husband, Stanley, in 1965 and a daughter, Violet, in 1943.

Survivors include two other sons, Albin and Raymond Leleniewski, both of Chicago; 13 grandchildren, 22 great-grandchildren and four great-great-grandchildren.

A funeral Mass was celebrated on Dec. 26 at St. Stanislaus Kostka Church, Chicago, with burial in St. Adalbert Cemetery, Chicago. Arrangements were by Skaja Stanley Funeral Home in Chicago.

Crime Watch meeting set for tonight

Danny Sipes, Madison civil defense director, will conduct another Crime Watch planning meeting tonight (Wednesday) at 7:30 at the Madison Recreation Center, Seventh Street and Lee Avenue.

Residents are invited to attend the session and continue with plans to select block captains for the Crime Watch program throughout the city, Sipes said.

He gave a progress report at the last City Council meeting and said, "We need more people to participate in the project to make it a success."

The program encourages neighborhood involvement in detecting and thwarting crimes.

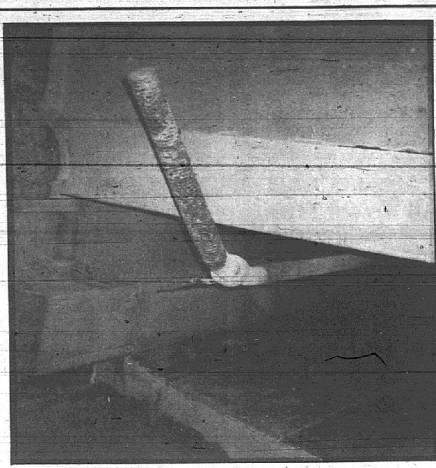

BENT HINGE: The gate which failed causing October floods bent this four-inch thick steel pin as it broke away from its housing.

• Floodgate

Pressure caused break, Greathouse declares

(Continued from Page 1A)

three 1,500 horsepower pumps stood between the river and area homes and businesses.

An Army Corps of Engineers study released last week revealed a 21,000-acre area which would have flooded if MESD had not been able to keep two of the pumps working during the 70-day flood.

Floodwater could be seen along Route 3 for six days, but Greathouse said MESD pumps prevented East St. Louis, Sauget and Cahokia from 10 feet of water.

The Corps gave the district an unsatisfactory rating for overall maintenance in its report last week.

"I had a study prepared that showed we needed $21 million in repairs," Greathouse said. "When you give the Corps a report like that, you don't expect an A on your report card."

Five MESD floodgates, one in East St. Louis, two in Sauget, and two in Cahokia were found to be in unsatisfactory condition.

The gate which failed was closed by MESD on Sept. 18 when the river level reached 10-feet, 8-inches. The district began pumping that day, Greathouse said.

MESD stayed ahead of the game until it's pumps began failing. When the gate broke, it was under 34-feet, 4-inches of water.

• Hunt

Dana Brown lends help in leopard hunt

(Continued from Page 1A)

"I hunted tigers for the king of Nepal for seven years and trapped five," Brown said. "Too many people make it harder to track.

"Leopards have preyed on humans for years in Nepal, especially children," Brown said.

Brown said he had been in Africa until recently and had not heard of the search until he was a guest Jan. 5 on a KMOX radio talk show.

"This interests me," he said. "We can't have the cat loose around these people's homes."

Because the leopard hunts only at night, Brown said it will be difficult to trap.

Brown's efforts will be made more difficult because he has been hobbled by a leg injury that occurred months ago when he was trapped in a poacher's snare for several hours. He said he hung upside down in a tree with the snare around his leg.

"The best thing I can tell people right now is to stay away from the thing if you see it," Brown said.

Simmons said Tuesday the search had gone on so long and he had been offered such conflicting advise by so many experts, that he welcomed Brown's interest and assistance.

State hiring many disabled

Department of Human Rights Director Joyce E. Tucker and Department of Rehabilitation Services Director Susan Suter, co-chairs of the Interagency Committee on Handicapped Employees, presented awards to three state agencies in recognition of their records for hiring disabled employees, at ceremonies held in December.

Agencies honored for 1986 were the Department of Employment Security with a 30 percent record in the large-agency category; the Guardianship and Advocacy Commission in the medium-sized agency category with 8 percent; and the Civil Service Commission in the small-agency category with 33 percent.

Tucker offered the services of the Interagency Committee to any agency wanting to improve its hiring practices relating to disabled people. "The state should be a model in hiring disabled people," she said.

The committee provides a forum where problems of general concerns to state employees with disabilities can be raised, serves as a clearinghouse for information, and promotes affirmative action efforts for employment of persons with disabilities.

PRESS RECORD/JOURNAL
WANT ADS GET RESULTS

Earns degree

Connie Lynn Maxfield, Granite City, has completed the requirements for a bachelor of science degree in medical technology from McKendree College in Lebanon, Ill.

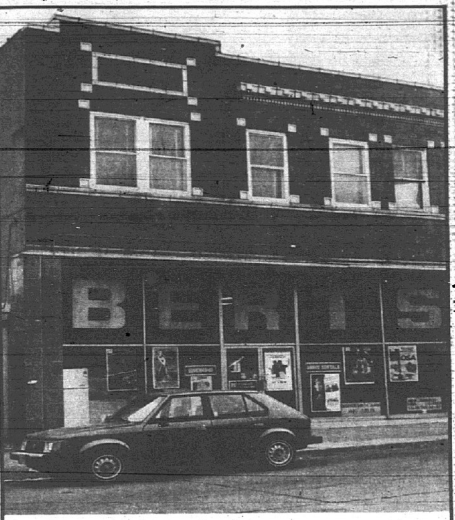

More than mortar

BERT'S RENTALS at 1920 Delmar Ave. is the location of the building with the unique facade.

(Staff photo by Patrick Foley)

Murder charges filed in Venice shooting

VENICE — Murder charges have been filed against an East St. Louis man in the shooting death Jan. 1 of a St. Louis man in Venice.

Mozell Fort, 30, of 2714 Bond Ave., was charged with two counts of murder and one count of armed violence Monday. The charges were filed by Madison County Assistant State's Attorney Randy Massey. Bond was set at $200,000.

FORT ALLEGEDLY shot Charles Smith, 31, of St. Louis in the abdomen with a .38-caliber revolver about 3:30 a.m. Jan. 1.

The shooting occurred during an apparent argument near the Venice Gas & Oil service station, 1102 Fourth St., Venice. Fort was an attendant at the station.

Smith died about 3 a.m. Saturday in the critical care unit at St. Elizabeth Medical Center.

FORT WAS arrested at the scene and a felony charge of aggravated battery was filed Friday through Massey's office. He was released on a $10,000 bond and a $5,000 recognicance bond, a court spokesman said.

That charge was dismissed Monday when the other charges were filed.

Fort was still being sought on the murder charges Tuesday, Venice authorities said.

Police

BATTERY WARRANT SERVED

John L. Lindsey, 21, of 3164 Jill Ave. was served a warrant Dec. 29 for battery. He allegedly punched Brian Harms in the face Dec. 27 in the 2200 block of State Street.

INJURED IN AUTO MISHAP

Lisa A. Doolen, 9, of 2148 Woodlawn Ave., was taken to St. Elizabeth Medical Center after being injured. She was a passenger in an auto driven by Sheila Doolen, 32, involved in a crash with a car driven by Alan J. Schmidt, 23, of 2332 Arnold Drive, at Nameoki Road and Manley Avenue at 5 p.m. Dec. 29.

MAN HURT IN COLLISION

Stanley L. Yureck, 43, of 2219 State St. was injured at 7:26 p.m. Jan. 1 when his auto allegedly was struck in the rear by a car driven by Russell E. Presswood, 28, of rural Granite City, at Johnson Road and Wabash Avenue.

2 HURT AS CAR HITS TREE

Sandra L. Koleff, 44, of 1713 Walnut St. and her passenger, Tonya Hutchinson, 17, of 1719 Olive St., were injured at 10:30 p.m. Jan. 1 when Koleff's car struck a tree in the median parkway of 27th Street near Benton Street.

TWO GC MEN 'JOGGING' ARE BOOKED AS PROWLERS

Two men ran when they saw a patrol car in the 1900 block of State Street at 1:45 a.m. Dec. 27. They were caught when one ducked behind a dumpster in the alley and the other hid at the side of a building between 1940 and 1950 State St.

Charged with prowling were Joseph A. Harper, 22, and Ronald W. Aubuchon, 20, both of 1908 Benton St. The men told officers they were jogging.

BURGLAR TAKES RADIO-TV

Robert Perigo of 1836 Cleveland Blvd., Apt. 2, reported Dec. 31 a burglar took an AM-FM radio-television, valued at $80, from his home.

2 BOYS BURGLARIZE AUTO

Debbie Ybarra, 1605 Spruce St, said Dec. 31 she was leaving 1801 Spruce when she saw two boys in her auto. As she approached the car, the boys fled. Taken were a roll of film and an undetermined amount of change.

RADIO TAKEN FROM AUTO

Kathy Sparks of 2141a Edison Ave. told police Jan. 1 a burglar entered her car and took an auto cassette radio valued at $50.

'75 MERCURY COMET TAKEN

Kimberly Bierschwal, 2433 Terminal Ave., said Jan. 1 someone took her 1975 Mercury Comet auto while it was parked in front of 921 Niedringhaus Ave. The car is blue with a white hood and has Illinois license 715-235.

WOMAN SUFFERS INJURY

Debbie Williard of 2012 Illinois Ave. reported a man struck her on the leg and cut her left shin during a disturbance Jan. 1.

CHARGED IN DISTURBANCE AT KIRKPATRICK HOMES

Gregory L. Stratton, 27, of 2815 Pershing Blvd., Matthew C. Stratton, 24, of 2816 Pershing, and Paula D. Adams of 3102 Kirkpatrick Homes were charged with disorderly conduct Jan. 1. Police were called to Adams' apartment four different times after reports of a disturbance.

Adams was also charged with resisting arrest after she allegedly refused to leave the apartment and yelled and kicked at officers.

TIRES SLASHED ON 2 AUTOS

Michael O' Connor, 2121 Ohio Ave., said Jan. 4 someone slashed three tires on his two autos. The estimate of the damage is $480.

DUIs

CHARGED ON IOWA STREET

Lavergne F. Peters, 53, of 1700 Sycamore Ave. was charged at 3:30 p.m. Jan. 1 by Granite City police with driving under the influence of alcohol in the 2500 block of Iowa Street. Peters was released on a notice to appear at a hearing after posting his driving license.

PASSENGER HURT IN MISHAP

Krissie M. Hale, 29, of 731 24th St. was injured in an auto mishap at 8:46 p.m. Jan. 1 at Johnson Road and Lindell Blvd. Hale was a passenger in auto driven by Rhonda K. Anderson, 27, of 3801 B St., that collided with a car driven by Albert F. Hughes Jr., 30, of 2717 Roosevelt Ave.

RINGS WORTH $3,000 TAKEN

Joy Parks, 2521 Buenger Blvd., said Dec. 29 someone took three rings, valued at more than $3,000, from a jewelry box in her home.

CAFE BURGLAR GETS $50

A burglar entered the Grand Cafe, 1412 20th St., and took $50 in currency from a cash register Dec. 30.

3 TIRES AND RIMS TAKEN

Three tires and rims were taken from a car at Snelson's Auto Body, 1822 Grand Ave., Dec. 29.

BATTERED TWICE BY MAN

Amy Schirmer, 14, of 3103 Kirkpatrick Homes told police a man beat her at 7:30 p.m. Dec. 30 and again at 2:36 a.m. Dec. 31.

AUTO DAMAGED BY SHOE

Richard Opell, 22 Wilson Park Drive, said Jan. 1 a woman hit his auto with her shoe following an argument. Police observed dents and scratches on several areas of the car.

TWO INJURED IN MISHAP

David K. Price, 18, of East St. Louis and his passenger, Arthur G. Caniff, 15, of Washington Park, were injured at 8:40 p.m. Jan. 1 when Price lost control of his auto on Fehling Road near Bradley Avenue and it struck two trees.

ARRESTED ON DRUG CHARGE

Todd Wesley Koenig, 18, of 2607 Jerden Ave. was charged Jan. 4 with unlawful possession of cannabis. Police alleged finding 10 cannabis cigarettes in a box in Koenig's jacket pocket in front of 3701 Nameoki Road.

CHECK WARRANT SERVED

Melvin D. Rainey, 32, of 2409 Ohio Ave. was served a warrant Jan. 3 alleging fraud; he allegedly wrote a check on a bank account with insufficient funds. Rainey was released after posting $102 cash bail.

2 charged in burglary

Timothy L. Welty, 21, of 2120a Benton St. and Harold L. Morrison, 18, of 1123 Grand Ave., Madison, were charged by Granite City police on Dec. 30 with burglary.

They allegedly took an undetermined amount of sporting goods Dec. 29 from a building at 1222 19th St. owned by Nelson Hediger.

DUI arrest after pedestrian is hit

James M. Menzies, 41, of 2050 Edwardsville Road, Madison, was charged by Granite City police Dec. 29 with driving under the influence of alcohol, illegal transportation of alcohol and driving too fast for conditions.

His car allegedly struck pedestrian Charles L. Lowry, 22, of 2922 W. 20th St., in front of 2737 Denver St. at 9:30 p.m. that day. Lowry was taken by ambulance to St. Elizabeth Medical Center. Witnesses estimated that the auto was traveling 70 mph.

Officers said they found two empty bottles of schnapps and a half-full cup of beer in Menzies' van.

Menzies' passenger, Frank R. Ensor, 40, of 2730 Cayuga St., was charged with unlawful possession of alcohol and was released at the scene. Menzies was released after posting $102 cash bail.

ALCOHOL CHARGES FILED

Derek L. Mangiaracino, 18, of 1733 Venice Ave. was charged Dec. 28 with illegal transportation of beer and disobeying a stop sign at Edgewood Avenue and Willow Lane. His passenger, Gregory A. Bailey, 17, of 1820 Bremen Ave., was charged with illegal possession of beer.

BOOKED ON ALCOHOL CHARGE

Steven M. Landys, 23, of 5409 Evergreen St. was charged Dec. 28 with illegal transportation of alcohol and driving with a suspended license. Officers alleged finding an open bottle of whiskey in the back seat of Landys' car at West 23rd Street and Ohio Avenue. He was released after posting $102 cash bail.

3 COUNTS OF BATTERY FILED AGAINST GC MAN

John W. Lindsey, 21, of 3164 Jill Ave. was booked Dec. 26 on three counts of battery following an incident at 2112a Delmar Ave.

Lindsey allegedly struck Perry Laufmann in the face with his fist and then kicked Denise Harms down a flight of steps. Lindsey also allegedly struck Harms' brother, Brian Harms, in the face, pushing him out a door.

Lindsey was released on $206 cash bail.

NOTICE

The following error occured in Sears January 7th Newspaper Supplement. On page one, #33753 Craftsman 53 piece Tool Set is incorrectly described as having ½" drive tools. This tool set does not include these pieces.

We regret any inconvenience this may cause our customers.

There's more for your life at SEARS

WINTER CLEARANCE

20% TO 1/2 OFF SAVINGS

ON ALL WINTER MERCHANDISE THROUGHOUT THE STORE

Wed., Thurs., Fri., Sat., & Sun. Jan. 7th thru Jan. 11th

HOURS: Mon.-Fri. 9:30-9:00 Sat. 9:30-6:00 Sun. 12 Noon-5:00

We Care About Your Appearance

Schermer's MEN'S SHOP

10 CROSSROADS SHOPPING CENTER

Use Our Layaway Visa, Master Charge or Schermer's Charge

GRANITE CITY

FOR FLOOD INSURANCE CALL LUEDER'S AGENCY 877-0388

SEARS HAZELWOOD WAREHOUSE

OUTLET STORE

MANAGERS SPECIAL

3 DAYS ONLY January 8, 9 and 10th

Take an additional 20% OFF

Entire stock of already reduced sofas, recliners, dinettes, dining room chairs and dining tables

REFRIGERATORS

Refrigerator #63068, was $819.99	$533
Refrigerator #74098, was $899.99	$585
Refrigerator #74188, was $809.99	$492
Refrigerator #74058, was $899.99	569.99
Refrigerator #64868, was $709.99	$519
Refrigerator #65178, was $709.99	$462
Refrigerator #63061, was $809.99	$527
Refrigerator #75781, was $799.99	$520
Refrigerator #65171, was $699.99	$420

MICROWAVES

Microwave #88862, was $459.99	275.99
Microwave #88961, was $499.99	274.99
Microwave #87861, was $359.99	$234
Microwave #87869, was $299.99	197.99
Microwave #88872, was $359.99	197.99
Microwave #86961, was $599.99	389.99
Dishwasher #1533, was $499.99	299.99
Dishwasher #15565, was $489.99	$294
Dishwasher #15965, was $659.99	$396
Dishwasher #15165, was $299.99	$156

VACUUMS

Vacuum #34401, was $149.99	89.99
Vacuum #3195, was $249.99	89.99
Vacuum #34801, was $299.99	129.99
Vacuum #35701, was $219.99	$97
Spray carpet cleaner #85332, was $189.99	$114

WASHER/DRYER

Dryer #66731, was $399.99	$280
Dryer #66738, was $409.99	$287
Dryer #66721, was $389.99	$273
Dryer #66701, was $350	$259
Dryer #65688, was $369.99	$259
Dryer #66921, was $499.99	$350
Dryer #65741, was $399.99	$280
Dryer #65681, was $359.99	$252
Dryer #66621, was $359.99	$259
Dryer #66828, was $439.99	$308
Washer #26701, was $459.99	$343
Washer #26731, was $499.99	$350
Washer #16758, was $479.99	$336
Washer #26738, was $499.99	$350
Washer #26721, was $499.99	$350
Washer #16211, was $349.99	$245
Washer #26921, was $649.99	$455
Washer #16751, was $469.99	$329
Washer (suds saver) #33721, was $549.99	412.99
Washer #23801, was $519.99	389.99
Washer #13758, was $379.99	284.99
Washer #23748, was $409.99	307.99
Washer #23707, was $389.99	292.99
Washer #13751, was $369.99	277.99
Washer #13501, was $349.99	262.99
Drill Press #21384, was $299.99	$180

ENTERTAINMENT

Television #4251, was $399.99	259.99
Television #4254, was $379.99	227.99
Television #4245, was $449.99	294.99
Television #4249, was $499.99	249.99
Television #42581, was $599.99	359.99
Television #4870, was $799.99	519.99
Television #4352, was $749.99	$375
Television #4372, was $999	$450
Television #4876, was $1199.99	780.99
Television #4344, was $749.99	$450
Television #4820, was $599.99	$390
VCR #53321, was $399.99	$260
VCR #53311, was $399.99	259.99
VCR #53282, was $429.99	237.99
VCR #5334, was $499.99	224.99
VCR #5340, was $449.99	$244
VCR #5337, was $479.99	$290
VCR #5335, was $479.99	349.99
VCR #5333, was $399.99	$299
Camera #5378, was $799.99	380.99
Ping Pong table #26157, was $179.99	$90
Pool table #25122, was $599.99	$360

BEDDING

Box spring #72587, was $600	$180
Mattress #67584, was $159.99	$64
Mattress #76584, was $479.99	$144
Box Spring #72244, was $179.99	$52
Box spring #72107, was $600	$180
Mattress #71588, was $799.99	$320
Frame #74057, was $59.99	$15

FURNITURE

Sofa sleeper #47064, was $949.99	$380
Sofa sleeper #47040, was $599.99	239.99
Sofa sleeper #48117, was $999.99	$400
Sofa sleeper #48496, was $1099.99	$440
Sofa sleeper #49953, was $799.99	$320
Sofa #58296, was $699.99	$280
Sofa #52410, was $599.99	$240
Sofa #49028, was $899.99	$360
Sofa #50201, was $799.99	$320
Coffee table #36425, was $149.99	74.99
Coffee table #36175, was $159.99	$85
Coffee table #37285, was $169.99	79.88
Love seat #50008, was $579.99	$232
Love seat #17049, was $549.99	$220
Love seat #50212, was $749.99	$300
Love seat #55094, was $849.99	$340
Love seat #52341, was $799.99	$320
Recliner #86646, was $599.99	$240
Recliner #53933, was $549.99	$275
Recliner #54928, was $499.99	$250
Recliner #54517, wa $599.99	$270
Table #25573, was $499.99	$150
Table #28506, was $299.99	79.88
Table #25203, was $379.99	189.99
Table #25453, was $599.99	179.88
Table #23853, was $459.99	179.88
Dresser #64352, was $490	$196
Dresser #64652, was $700	$280
Dresser #13654, was $299.99	$120
Dresser #64372, was $690	$276

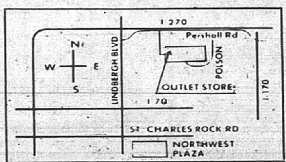

• DEMONSTRATORS
• SOME DISCONTINUED ITEMS
• 1-2 OF A KIND ITEMS
• LIMITED QUANTITIES
• SOME RECONDITIONED
• SOME NEW
• FLOOR SAMPLES

Ask about Sears Credit Plans

Come in to see these values PLUS many, many more. All items subject to prior sale

Each of the advertised items is readily available for sale as advertised

Sears Outlet Store 8950 Pershall Rd. Hazelwood, Mo. 63042

Phone 731-6521 731-6522

Store Hours Weekdays: 9:30 to 7:30 Saturday 8:30 to 4:30

Satisfaction guaranteed or your money back

©Sears, Roebuck and Co., 1987

There's more for your life at SEARS

Celebrating Our New Century

Bridals By Christine

GRAND OPENING

NOW THRU JANUARY 17th

UP TO 20% off

FEATURING: Gowns With Distinction

SIZES 4 TO 22½

CUSTOM DESIGNED VEILS.

Hours: MON.-THUR. 12 TO 7 FRI. 10:30 TO 5:00 SAT. 9 TO 3:30

345-3475

Bridals By Christine

2509 Vandalia St. Collinsville, IL

GOOD THRU SATURDAY NIGHT, JAN. 10, 1987

GRANDPA'S

DOLLAR DAYS SALE

LAST WEEK TO SAVE
ALL NEW SALE ITEMS!

WINTER CLOTHING CLEARANCE!
25% TO 50% OFF
SELECTED GROUPS OF MEN'S, WOMEN'S & CHILDREN'S SPORTWEAR & OUTERWEAR

15-ROLL "HI-DRI" BULK PACK
TOWELS
BUNDLE OF 15-ROLLS
$7
OUR REG. 7.99

PACKS OF 600
HI-DRI FAMILY NAPKINS
2 PACKS FOR $5
OUR REG. 2.99 PER PACK

LAUNDRY BASKET OR RECTANGULAR WASTEBASKET
YOUR CHOICE
Rubbermaid
2 FOR $5
OUR REG. 3.79-4.99

SNICKERS CANDY BARS
REG. 2 FOR 59¢
6 BARS FOR $1

HARTZ PREMIUM
20-Lbs. SCENTED **CAT LITTER**
With Controlled Release Deodorant Action!!
2 BAGS FOR $3
OUR REG. 2.99 EACH

MEAD
ENVELOPES
REGULAR
• 50-PACK 4⅛x9½-INCH
• 100-PACK 3⅝x6½-INCH
SECURITY
• 40-PACK 4⅛x9½-INCH
• 80-PACK 3⅝x6½-INCH
YOUR CHOICE
2 PACKS FOR $1

20-GAL. TRASH CAN
Rugged Galvanized Metal Can With Lid!
THIS WEEK ONLY!
TOUGH! WON'T CRACK OR SPLIT IN COLD WEATHER!
$5
OUR REG. 7.99

ACE
GOOD FILTER. GOOD PRICE.
AIR FILTERS
FOR MOST AMERICAN CARS
$2
OUR REG. 2.99

RUBBERMAID ROUGHNECK
TRASH CAN
30 GALLON CAPACITY
OUR REG. 13.99
SALE PRICE 7.99
LESS MAIL REBATE -2.00
COST AFTER REBATE **$5.99**

BOOK SALE!
NOVELS — CROSSWORDS — SEEK-A-WORD
$1 YOUR CHOICE
VALUES TO $3.50

Kordite
UTILITY BAGS!
• #2070 TRASH & GRASS BAGS, BOX of 20
• #1580 TRASH & LAWN BAGS, BOX of 15
• #3044 TALL KITCHEN BAGS, BOX of 30
OUR REG. EACH 1.99
SALE 3 FOR 4.00
LESS MAIL REBATE 2.00
COST AFTER REBATE
MIX N'MATCH
3 BOXES FOR $2

PROBE
SMOKE ALARM
BATTERY POWERED
$5

RUBBER GLOVES
SOFT FLOCK LINED
SIZES S-M-L
2 PAIR FOR $1
OUR REG. 99¢ EACH

• ARNOLD • BALLWIN • BRIDGETON • BELLEFONTAINE NEIGHBORS • SHREWSBURY • COLLINSVILLE
HOURS: Mon.-Sat. 9:00 AM-9:30 PM / Sunday 10:00 AM-6:00 PM
WE RESERVE THE RIGHT TO LIMIT QUANTITIES

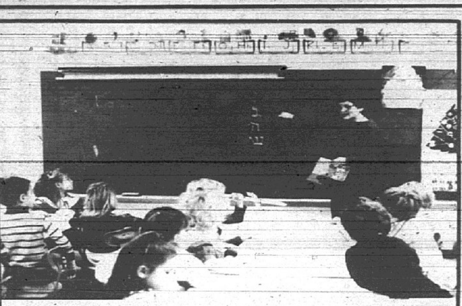

HANUKKAH is the topic as Mrs. Bonnie Goldenberg, mother of kindergarten student Mitchell Goldenberg, addresses the morning kindergarten class at Parkview School. She told the children how and why Hanukkah came to be. Each child was given a dreidel and learned a song and a game. The class treat for the day was provided by Mrs. Goldenberg and Mitch — cookies in the shape of the symbols on the dreidel and in the shape of the Star of David. Mrs. Joyce Tracy is the kindergarten teacher.

CINDY FISHER and Dawn Freeman as Santa's elves at Frohardt Elementary School's Winter Carnival.

Friendly Circle holds yule party

Recitation of Christmas poems by Mary Davis was followed by an exchange of gifts at the December meeting of the Friendly Circle of Dewey Avenue United Methodist Church.

Members met in the home of Evelyn Hamilton for a noon luncheon preceding the afternoon social event.

Attending were Evelyn Thompson, Millie Sherman, Madora Shaw, Elsie Byrd, Virgie Settles, Lora Hancock, Lucy Testerman, Mayme Waggoner, Emma Elmore, Mary Hanfelder, Geneva Goleanor, Fern San Soucie, Tennie Webb, Mary Bunn and Eleanor Hobson.

Express Your Sympathy With
SHIRL-K FLORAL DESIGNS
Call 797-6210

FOR EARTHQUAKE INSURANCE
CALL
LUEDER'S AGENCY
877-0388

McNAMEE AND COMPANY
CERTIFIED PUBLIC ACCOUNTANT
630 EAST FOURTH STREET
ALTON, ILLINOIS 62002
(618) 462-3934

SAVE $ HAIR SHACK SAVE $
IOWA AND NAMEOKI ROAD — 877-4063
HOURS: 8:30-8:00 — SAT. 8:30-6:00 — SUN. 11:00-5:00
COUPON — CUT AND STYLE For Men and Women $8.00 W/COUPON REGULAR $13.00 GCJ 12-10 OFFER EXPIRES 1/31/87 NO APPOINTMENT W/COUPON WANTED—NEED HAIR STYLIST — COUPON
COUPON — CUT AND STYLE For Children Under 10 Years $5.00 W/COUPON REGULAR $13.00 GCJ 12-10 OFFER EXPIRES 1/31/87 NO APPOINTMENT W/COUPON — COUPON
PHILLIPS BEAUTY SUPPLY
BRING IN THIS COUPON AND RECEIVE
10% OFF ALL HAIR PRODUCTS
PUBLIC WELCOME — OFFER EXPIRES 1/31/87

Limited Time Offer
Ribeye And Sundae
Includes Ribeye Steak, baked potato, all-you-can-eat Salad Buffet with fresh fruit, hot vegetables and two hot soups. Plus our all-you-can-eat Sundae Bar.
$3.99 NO COUPON NEEDED
T-Bone Steak Dinner $4.99 — Includes Salad Buffet with Hot Spot® (all-you-can-eat) and baked potato. Cannot be used with other discounts. Tax not incl. Coupon good for any party size. At participating steakhouses. GCJ 1-7-1 PONDEROSA PLU #11 Valid until 2/1/87
Top Sirloin Steak Dinner $4.99 — Includes Salad Buffet with Hot Spot® (all-you-can-eat) and baked potato. Cannot be used with other discounts. Tax not incl. Coupon good for any party size. At participating steakhouses. GCJ 1-7-2 PONDEROSA PLU #41 Valid until 2/1/87
1/3-lb Burger and Salad Buffet with Hot Spot® $2.99 — 11AM-4PM, Mon.-Sat. Includes Salad Buffet (all-you-can-eat). Cannot be used with other discounts. Tax not incl. Coupon good for any party size. 1/3-lb. pre-cooked wt. At participating steakhouses. GCJ 1-7-3 PONDEROSA PLU #3 Valid until 1/31/87
Johnson & Nameoki Rd.
There's a family feeling at Ponderosa.™
PONDEROSA®
© 1987 Ponderosa, Inc.

BINGO FIVE NIGHTS A WEEK
AT
KNIGHTS OF COLUMBUS NEW HALL
4225 Old Alton Rd., Granite City
BINGO FIVE NIGHTS A WEEK
SUNDAY, JAN. 4—K of C 4th Degree 0024 .... 6:30 P.M.
MONDAY, JAN. 5—Eagles Auxiliary 1126 .... 7:00 P.M.
TUESDAY, JAN. 6—St. Margaret Mary School ...... 7:00 P.M.
NO BINGO WEDNESDAY
THURSDAY, JAN. 8—Easter Seal Society .... 7:00 P.M.
FRIDAY, JAN. 9—K of C 1098 .... 7:00 P.M.
$3,250 TOTAL PAYOUT
FIRST 8 CARDS ... $1.00 Ea.—EACH ADDITIONAL CARD ... 50¢
3—$500 PAYOUTS NO GAMES UNDER $50
877-4250

N V
NAMEOKI BINGO CENTER
NEW LOCATION BEHIND SCHNUCKS
NAMEOKI VILLAGE SHOPPING CENTER
3400 NAMEOKI ROAD, GRANITE CITY, ILL.
BINGO SIX NIGHTS A WEEK
25 GAMES NIGHTLY
BEGINNING AT 7:00 P.M.
BINGO EVERY WEDNESDAY STARTING JUNE 25—NO BINGO TUESDAY
PLUS SATURDAY AT 12:30 P.M. AND SUNDAY AT 1:15 P.M.
876-9378 MAXIMUM PAYOFF 877-7771

Lee's Famous Recipe COUNTRY CHICKEN
9 Country Vegetables
Good Home Cookin And All Those Extras
$2.19
Monday-Saturday Lunch Specials
10:30 til 3:00 p.m.
Coupon — Lee's Famous Recipe COUNTRY CHICKEN — Feed 4 $6.49
8 pieces of golden brown Lee's Country Chicken (mixed, white, dark), 1 pint mashed potatoes, 1/2 pint gravy and 4 homemade buttermilk biscuits
Offer Expires 1-22-87
Limit 2 per Coupon
Not valid with any other offer or discount
Coupon — $2.89 Three Piece Chicken Dinner
3 pieces of golden brown Lee's Country Chicken, mixed, your choice of two individual servings of our delicious Country vegetables or salads and a homemade buttermilk biscuit
Offer Expires 1-22-87
Limit 4 per Coupon
Not valid with any other offer or discount
Lee's Famous Recipe COUNTRY CHICKEN
Coupon — $2.99 Half Roast Chicken Dinner
Half roast leg and breast quarter, your choice of two individual servings of our delicious country vegetables or salad and a homemade buttermilk biscuit.
Offer Expires 1-22-87
Limit 2 per coupon.
Not valid with any other offer or discount.
Lee's Famous Recipe COUNTRY CHICKEN
Coupon — $8.99 Fifteen Piece Bucket
15 piece bucket includes golden brown combo pieces only.
Offer Expires 1-22-87
Limit 2 per Coupon
Not valid with any other offer or discount
Lee's Famous Recipe COUNTRY CHICKEN
With 7 Convenient Locations Near You
GRANITE CITY - 3516 Nameoki
ST. LOUIS—5023 Natural Bridge Road
3449 South Kingshighway
2629 South Jefferson
FLORISSANT—2825 North Highway 67
NORMANDY—7232 Natural Bridge Road
ST. ANN—10645 St. Charles Rock Road

BUY NOW!
3 WEEKS DELIVERY
2 CAR $3990.00 GARAGE
618-259-1414 CALL COLLECT
BART'S GARAGE CENTER
RT. 111 AND 140 - BETHALTO, IL.

Include renting in your wedding plans
Whether you have six months or six weeks to plan your wedding, we can help you have the kind of wedding reception you've dreamed of at a price you can afford!
We Rent:
•Champagne Fountains
•Coffee Makers
•Chafing Dishes
•Party Tents
•Tables & Chairs
•Much, Much More
A-1 Rental, Inc.
1200 Beltline Collinsville 345-6050

McAteers
REPRODUCTION OAK ROLL TOP DESK

• 48" Wide Letter & Legal Size Files • 1540
Reg. $999.99
$599.99
SOLID OAK CHINA CABINET 32WD
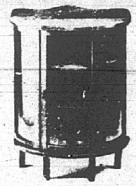
STARTING AT $169.99
SOLID OAK TABLE COUNTRY PEDESTAL

4 Ivy Back Chairs, With 18" Leaf
$599.99
Large selection of optional chairs available
OAK ENTERTAINMENT CENTER
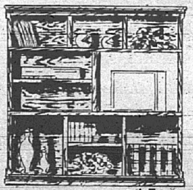
• Adjustable Shelves #28006 60"w x 74"h
Reg. $499.99 While Quantities Last
$399.99
FAIRVIEW HEIGHTS
Rt. 50 (Lincoln Trail) Across from Target
398-1200
OPEN DAILY 9-5; FRIDAY 9-8:30; SAT. 9-5
MasterCard VISA
ALTON
98 North Point Drive On The Beltline Behind Steak 'n Shake
466-5744
FAIRVIEW STORE OPEN SUN. 12-4

Documentary planned on the great flood

When the Mississippi River roared out of its banks and inundated West Alton, Grafton and the new Locks and Dam 26 in October, documentary filmmakers were on hand to capture the drama with their cameras. Showing in 1987 is planned.

The mighty Mississippi — its power, beauty and utility — is the subject of a one-hour television documentary by Leslie Epperson and Eve Fortenbery of WILL-TV, the public station operated by the University of Illinois, Urbana.

Epperson and Fortenbery followed the crests of October's river flooding downstream from Rock Island to Madison County for a unique film record of one of the major floods in recent years.

"We shot Grafton from a boat and went out on a train trestle to film West Alton," Epperson said.

The team filmed West Alton residents being rescued by the Coast Guard. "We got new developments as soon as they happened," she said.

Also caught on film, she said, was the river's temporary recapture of the site of the new locks and dam north of Granite City.

"The flood is certainly our most dramatic footage, but much of the rest of it is also quite beautiful," she said.

The documentary includes quiet scenes of wood ducks, eagles and herons in the Mississippi flyway and will also focus on such diverse and sometimes conflicting aspects of the river as mussel fishing and barge operations.

It will include interviews and films of barge pilots and commercial fishermen as well as biologists and naturalists who study the river.

"We rely heavily on people speaking for themselves," Epperson said.

Much of the background for their film was provided by the Illinois Natural History Survey but such river experts as Godfrey naturalist and writer John Madson were also consulted.

Filming for the documentary began in August. It will eventually show the river in all four seasons.

"We'll get ice scenes on the river during the winter months," Epperson said.

The team has also filmed scenes of the Illinois and Chicago rivers. "We use the Illinois to show what could happen with the Mississippi if we're not more careful about our biological interaction with the rivers," she explained.

"There is very little animal or plant life left in the Illinois River."

Epperson said many people think of the Mississippi as a "sewer," but the film will show it still has "rich and biological resources" as well as "what has been lost and what can be saved, if we use our heads."

The documentary is expected to be completed for broadcast in June or July.

She expects it to be aired on all public television stations in Illinois and possibly KETC, Channel 9, in St. Louis. It will be offered to Public Broadcasting System stations throughout the nation as well.

Agronomy day slated Jan. 14

The 1987 Agronomy Day will be held Wednesday, Jan. 14, at the Farm Bureau auditorium in Edwardsville. The program will start with registration at 9:30 a.m.

The morning program will begin with a presentation on soil fertility by Bob Hoeft, University of Illinois soil fertility specialist.

Noel Troxclair, U. of I. area entomologist, will discuss controlling insects in stored grain. Tom Melton, U. of I. pathologist, will cover major diseases of corn, soybeans and wheat and how to cope with soybean cyst nematode.

Paul Harty, of the Farm Resource Center, will complete the morning program with a discussion on handling stress on the farm.

The afternoon will start with "Don't ignore safety" by Dr. Michael Beatty, Edwardsville-area doctor. Dave Lins, U. of I. economics, will discuss what it will take to survive and prosper in agriculture.

Sts. Cyril & Methody
Eastern Orthodox Church
4770 Maryville Rd., Granite City
FISH FRY
Sandwiches—$2.00
Dinners—$3.50
CARRYOUTS AVAILABLE
FRIDAY, JAN. 9—4 TO 8 P.M.

$1.00 ALL TIMES NAMEOKI
NAMEOKI VILLAGE • 877-6630
ENDS THURSDAY
STAND BY ME (R)
7:30 ONLY
HELD OVER
AMERICAN TAIL (G)
Fri. & Sat. 7:00-9:00
Sun.-Thurs. 7:30 ONLY
Sat. & Sun. Mat. 2 P.M.
STARTS FRIDAY
RICHARD GERE & KIM BASINGER
"NO MERCY" (R)
Fri. & Sat. 7:15-9:15
Sun.-Thurs. 7:30 ONLY
Sat. & Sun. Mat. 2:15

DENTURES $79 ea.
UPPER AND/OR LOWER FITTED IN ONLY ONE DAY!
• PARTIAL DENTURES
Acrylic (Plastic)-$99 ea.
Metal-$195 ea. (10 work days)
• EXTRACTION
With Dentures $5 ea.
• FREE Denture Examination
• FREE Follow-up Adjustment
• REPAIRS and Other Dental Services (Fee List Available)
Be In Between 8 a.m.-11 a.m. And In Most Cases Have Your Custom Dentures The Same Day! (Saturday By Appointment. Closed Mondays) Materials are ADA Approved
WE ACCEPT CASH, MASTERCARD, VISA & DISCOVER
WE WILL BE CLOSED DEC. 21 THRU JAN. 5
St. Louis
13131 Tesson Ferry (1½ miles from 270 and 5½ miles from Illinois)
ABC Dental Services
Dr. Donald Salera, D.D.S.
13131 Tesson Ferry Rd. Suite 200
St. Louis, Mo. 63128
(314) 849-3377
Collect Calls Accepted
SALERA IS A GENERAL DENTIST NOT A LICENSED PROSTHODONTIST

BINGO
4-$500.00 GAMES
25 GAMES PLAYED-OVER
$3250.00 IN PAYOUTS!!
★ EVERY WEDNESDAY ★
DOORS OPEN 5 PM-GAMES START 7 PM
ARMENIAN COMMUNITY CENTER
#10 COLONIAL DR. (NEXT TO COLONNADES) GRANITE CITY, IL
"BRING THIS AD IN AND RECEIVE 1 CARD FREE"
I-270 I-270 ROUTE 3 SOUTH ROUTE 3 NORTH W PONTOON RD PONTOON RD E ILLINOIS ILLINOIS MISSOURI AVE COLONIADES DR NAMEOKI ROAD MOBIL GAS CONOCO GAS HOUSE OF PANCAKES SCHNUCKS

We're Sorry!
In this week's Venture Dollar Days circular we are advertising mens polyester dress slacks reg. 14.99, sale $9. This reg. price is incorrect. It should read reg. 13.99.
We regret any inconvenience this may cause you.
Venture

LADIES LEAGUE
STARTS FRIDAY
JAN. 9th—9:15 A.M.
SIGN UP NOW!!
3 LADIES PER TEAM
BOWLAND LANES
5050 NAMEOKI RD. PH. 931-0505

HOME IMPROVEMENT
FIX-UP TIME
ASK US ABOUT OUR NEW REVOLVING CHARGE
STORE HOURS: MON.-SAT. 8 A.M.-8 P.M.—SUN. 10 A.M.-4 P.M.

ONLY $1.99
Depend on DAP

Energy Efficient
30-GAL. GAS or ELECTRIC
ONLY $139.99
Water Heater
Richmond

1500 WATTS OF CLEAN HEAT FOR
ONLY $49.99 CVE1500
Portable electric baseboard convection heater
Slant/Fin

BRIGHT IDEAS FOR THE KITCHEN

BANNER stainless steel sink $29.99
#23-0506

PEERLESS DISPOSER
AS LOW AS $36.99
#33100

IN-STOCK WALL COVERING SALE
PREPASTED
VINYL COATED
DRY STRIPPABLE
WASHABLE

Now is the best time to install a Merillat kitchen.
Merillat AMERICA'S CABINETMAKER
QUALITY-CRAFTED MERILLAT KITCHEN AND BATH CABINETRY
Your cabinets don't have to be expensive . . . just look it.
There's a lot more behind the Merillat door . . .
• Wipe-clean "leisure-time" interiors
• WhisperGlide drawer guide system
• Double-dowelled Solid Oak Frames
• Rigid tru-square corner gussets
• Convenient roll-out trays in most Merillat lines
• Self-closing hinges
• Adjustable shelves
• Furniture quality finish
We can do it all — DESIGN, PLAN AND INSTALL!

NEW FOLDING MIRROR DOORS
SAVE 10%
. . . for the luxury look!
Beautiful reflections from every angle, encased in barely visible surrounds.
• Elegant in appearance
• Surprisingly affordable
• Quality craftsmanship
• Assembled — ready to install
Hoyne

Fight high utility bills!
SHRINK-FILM Storm Window Kit
The Original Shrink Film Window Kit
• Easy inside installation with special double-stick tape.
• Hair dryer shrinks film tight as a drum and clear as glass.
• Airtight seal stops cold drafts and helps prevent frosty windows.
• Covers one 3' x 5' window.
CONTENTS:
FILM: 44 in. x 62 in.
TAPE: 216 in. (18 ft.)
$1.79
Item #340
bede industries, inc.

MILL FINISH COMBINATION STORM DOOR
$42.97
32" & 36"

L J ROSS
25,000 SQUARE FEET OF VALUE PACKED SHOWROOM!
UP TO $1500 INSTANT CREDIT
NO DOWN PAYMENT
"WITH APPROVED CREDIT ON OUR REVOLVING CHARGE"
HWY. 111 AND STATE 35 - GRANITE CITY, IL
931-6060
WE'RE HERE! I-270 EDWARDSVILLE GRANITE CITY HWY. 162 S.R. RTE. 35 HWY. 157 HWY. 203 HWY. 111 I-55/70 ST. LOUIS MISSISSIPPI R. COLLINSVILLE E. ST. LOUIS
SERVING THE ENTIRE METRO EAST!
PRICES GOOD THRU JAN. 28TH, 1987

Says 'quick fix' not answer to highway needs

The "failure of Congress" to deal with present and long-range U.S. transportation needs can only be solved by a multi-year highway reauthorization bill, it is being asserted.

Such a bill needs to be devoted only to constructing and maintaining a safe transportation system, Leonard Boyer said this week. He is executive director of the Southern Illinois Builders Association.

Boyer said taxpayers are seeing their tax dollars going to the highway trust fund in Washington, but are not seeing them return to Illinois in the form of repair of highways, roads and bridges or in the form of construction of new arteries. Because of the failure of the 99th Congress to pass a highway reauthorization bill in the last session, funds for these purposes have been cut off.

"At stake, because of failure to pass legislation essential to the state, is as much as $450 million in anticipated fiscal year 1987 federal highway and safety construction funding for Illinois," Boyer said.

"Also at risk, because of the dramatic cutbacks in the Illinois highway program that would inevitably result from failure to approve the reauthorization bill by April 1, would be improvements to 484 miles of highways, 274 bridges, 35 safety projects and 57 intersection improvements, based on Illinois Department of Transportation figures.

"Also lost would be 22,307 jobs and the resulting spin-off effect of those dollars on the overall economy.

"Since each highway construction job generates at least two other jobs — as the demand and ability to pay for manufactured goods and services increase — the threat to the Illinois economy is apparent," Boyer told the *Press-Record/Journal.*

"Firms, particularly small, specialty contractors that lack the flexibility to find other types of non-highway projects, may go out of business and will no longer be able to affect the repairs to the roads and highways, once the reauthorization bill is finally passed.

"But it's the motorists in Illinois who will be the big losers. Illinois contributes over $1.2 million per day to the Highway Trust Fund, with no return of new federal highway funds since Oct. 1, 1986.

"By April 1, 1987, Illinois will have contributed $225 million to the Highway Trust Fund. The safety and convenience of the motoring public is unnecessarily compromised as construction is halted at existing sites of projects requiring multi-year funding.

"An official of IDOT told the Association: 'We find ourselves risking the entire construction season if we get into April without a federal highway bill.'

"All of this will hit our state harder and faster than other states because the state agency responsible for distributing these funds has done a better job than in other states of obligating monies that were available. Illinois has a relatively lower balance of left-over federal highway funds from prior years as compared to other states.

"'We are out of some of the funding that is most important to us,' the state highway official stated to the SIBA. 'Interstate rehabilitation, Interstate substitution, Interstate completion and bridge repair, we are totally out of.'

"The failure to pass the highway legislation centers on the bickering of lawmakers over extravagant 'pet' demonstration projects, and arguments over the national speed limit.

"There also is a tendency by some legislators to introduce elements of various social welfare and special preference programs, and other issues cloud the primary intent of the highway legislation. That purpose is to provide safe, uncongested highways for the taxpayers.

"A recent newsletter issued by the Illinois Department of Transportation noted: 'Apparently, Congress did not fully understand the devastating impact of its failure to enact new authorizations. The members assumed that $6.5 billion in unspent funds from prior years would be sufficient to meet the highway needs for the first six to nine months of federal fiscal year 1987. But the funds are not distributed evenly among all states; (for some it represents more than half of their historic annual share. For others, including Illinois, it represents less than one-fifth. Also, the funds are not balanced among individual programs to reflect states' priority needs.'

"A one-year, quick-fix reauthorization bill will not solve the problems caused by the 99th Congress," Boyer said.

"What is needed is a four-year, 'clean' highway reautorization bill that is stripped of all of the unrelated issues and dedicated to the very laudable objective of constructing and maintaining a safe transportation system," Boyer concluded.

SWEET DREAMS SLEEP CENTER
GRAND OPENING SALE
FREE MERCHANDISE BONANZA!!!
WITH PURCHASE OF ANY COMPLETE WATERBED '99 to '350
FREE
*FREE 3 Months Financing
*FREE 90 Days Same As Cash
*with approved credit and $300 min. purchase
WITH PURCHASE OF ANY COMPLETE WATERBED '350 & UP
FREE WAVELESS MATTRESS OR
FREE PERCALE SHEETS OR
FREE PADDED RAILS AND MATTRESS PAD
CELEBRATE THE GRAND OPENING OF OUR 8TH STORE IN FAIRVIEW HTS., 5905 N. ILLINOIS (HWY. 159) APPROXIMATELY 1 MILE SO. OF LINCOLN TRAIL NEXT TO VIC TANNY.

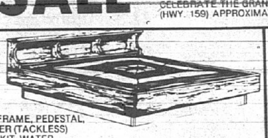

UNFINISHED FRAME, PEDESTAL, DECKING; LINER (TACKLESS) HEATER, FILL KIT, WATER CONDITIONER
$99.88
FREE $25 Value Mattress Pad
Bookcase Headboard Pedestal, Decking, Tackless Liner, Water Fill Kit
$179.88

SWEET DREAMS EXCLUSIVE! THE "CHAPPARELL II"
$399.88
FREE WAVELESS MATTRESS
$24.00 Mo. for 24 Mo. Interest Rates May Vary
DRAWER PEDESTAL INCLUDED

INTRODUCING THE RTA WATERBED By Classic
A Sweet Dreams Exclusive GRAND OPENING SPECIAL
Headboard not included
50% OFF PRICES START AT $199.88
Patented construction allows it to fit in one compact carton. Load in your car and take with you. Looks like a regular bed, uses regular linens and accommodates a standard headboard. Temperature controlled.
FREE PILLOWS

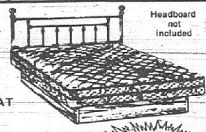

ANOTHER "SWEET DREAMS" EXCLUSIVE
INTRODUCING: 'The RAPHAEL'
...another Sweet Dreams Exclusive
DRAWER PEDESTAL INCLUDED
REG. $1000.00
$27 MO.-$24 MOS.
$499.88
Annual Percentage Rate May Vary
FREE SATIN SHEETS

SWEET DREAMS SLEEP CENTERS - 8 LOCATIONS
5905 NORTH ILLINOIS FAIRVIEW HTS., ILL 615-235-7707 1 Mile South Of Lincoln Trail Next To Vic Tanny
OPEN SUNDAY ST. CHARLES WAREHOUSE CLEARANCE 2 ACRE STORE Hwy. 94 S. of Hwy. 70 at Friedens Rd. 947-1177
OPEN SUNDAY SOUTH COUNTY #6 RONNIE'S PLAZA S. Lind. & Baptist Church Rd. 849-5464
N.W. PLAZA (Across The Street) 3447 N. Lindbergh 298-0097
3675 Nameoki Rd. Granite City, IL Call 452-5380
OPEN SUNDAY CAVE SPRINGS I-70 (Next Door to Holiday Inn) 928-5566
OPEN SUNDAY Our Chesterfield Mall Store Has Moved To WEST COUNTY 13840 Manchester - 1 Mi. West of I-270 256-7776
OPEN SUNDAY JAMESTOWN MALL 355-3900

ATTENTION PRUDENTIAL POLICYHOLDERS
As always, The Prudential is here to help you in and around the Quad-Cities, although the Glen Carbon office has been closed.
If you've been working with Prudential agents Bill Weathers 797-0932, Paul Hollis 452-4726, Dave Bagi 931-1654, Dale Peery 1-800-843-3716, Jimmie Markey 931-0431 or Ronald Coleman 931-3493, they remain ready to help you with all your insurance needs. They can be reached at their local numbers or through Prudential's Alton District Office at 462-0007.
The Prudential

MEDICARE...
Has Participating Doctors & Suppliers
What does participating mean?
Participating doctors "Accept Assignment" on all covered Medicare Claims. This means that they accept Medicare's approved charge on all claims after you meet the yearly deductible.
DR. CLAUDE HILES D.P.M.
at 1930 State Granite City
Is the only Podiatrist (Foot Doctor) in Madison County listed in the Medicare Directory.
For your Foot Problems...Call
DR. CLAUDE HILES at 877-6025
Office Surgery Available To SAVE YOU MONEY

TRAVEL ONE #1 EASTPORT PLAZA COLLINSVILLE
Marlene Miller-Manager
344-3182
Paula-Shari-Maggie - Your Travel Agents
Ski
GALENA
APPLETON
COLORADO
UTAH
EUROPE
Call Today For These GREAT PACKAGE DEALS!

COUPON
Las Vegas
1000 ROOMS AT SENSIBLE RATES

Dazzling NEW CASINO
LIVE GAMES • TERRIFIC FOOD AND LOW PRICES!
Blackjack • Craps
Roulette • $50,000 Keno
5¢ Video Poker • 99¢ Breakfast • Free Entertainment
Make your reservations:
DIAL FREE 1-800-634-6803
Call 8 am to midnight PST. As you dial, phone charges billed automatically to hotel. No cost to you! OR CALL YOUR TRAVEL AGENT.
BRING THIS COUPON
to the Westward Ho Coupon Desk for your
FREE CASINO PARTY BOOK
FREE 2 FREE DELI FOOD SPECIALS • FREE 10 FREE SLOT PLAYS
FREE FREE SOUVENIR FREE FREE DISCOUNT TICKETS • FREE
A 10 PAGE BOOK OF VALUES — YOURS FREE!
VALID REGARDLESS WHERE YOU STAY
2900 Las Vegas Blvd. So./Las Vegas, Nev. 89109
Next Door to Stardust and Circus Circus
Adults Only • All rights reserved by management.
Suburban Journals
WESTWARD-HO CASINO/LAS VEGAS

QUITTING BUSINESS
SALE SALE SALE SALE
ALL DRESSES (Misses, Petites, Half Sizes)
1/3 OFF Original Price

SALE
An unbelievable opportunity to SAVE is now yours! Come take advantage of our Quitting Business Sale at these two locations only! Every Single item is reduced!
ALL BLOUSES
1/2 OFF Original Price

Every Single Item!! Prices Good Thru Tues.
ALL WINTER COATS
1/4 OFF Original Price

FREE Register to Win $500 SHOPPING SPREE in each store
1st = $250*
2nd = $150*
3rd = $100*
*No Purchase necessary. Age 18 or over. Redeemable in any of our remaining 4 stores.
ALL NOVELTY & SOLIDS SWEATS
1/3 OFF Original Price

Terms: Cash Checks VISA
1301 Washington St. Louis, MO
fashion sense
102 E. Main Collinsville, IL
STORES OPEN 9:00 A.M.

Around the kitchen

Free diabetes class is offered at SEMC

"The number one cause of new blindness and the third leading cause of death by disease in this country is one few people consider — diabetes. There is no cure, but there is a lot of information available that can help diabetics live full lives and avoid further complications," a St. Elizabeth Medical Center spokesman said.

"For those interested in learning more about diabetes, free classes are being offered on Monday and Tuesday, Jan. 26 and 27, in the Wiesman Room."

Carol Henrichs, SEMC registered nurse and diabetes educator, will provide a general overview of the disease and discuss symptoms, management and complications. Nancy Teigen, a registered dietitian, will discuss nutrition, dining out, sweeteners and meal planning using the exchange system. Michael Weaver, an SEMC pharmacist, will discuss insulin and oral antidiabetic agents.

For more information on these classes, SEMC can be called at 798-3485.

Glazed Oranges

- 4 medium oranges
- ½ cup light corn syrup
- 2 tbsp. sugar
- ½ tsp. cinnamon
- 1 tbsp. almond liqueur
- 8 sprigs mint leaves or watercress, if desired

Pare oranges. Cut each crosswise in half.

Combine corn syrup, sugar, cinnamon and liqueur in large frying pan. Heat until hot, stirring occasionally.

Add orange halves. Cook slowly 15 minutes, spooning syrup over oranges occasionally.

Garnish with watercress or mint leaves, if desired.

Makes 8 servings.

Can Your Teenager Afford To Gamble With The SAT or ACT?

Probably not. Grades alone may not be enough to impress the school of your choice.

Scores play a part. And that's how Stanley H. Kaplan can help.

For nearly 40 years, Kaplan's test-taking techniques and professional educational programs have helped over 100,000 students prepare for the SAT and the ACT. Many have increased their scores 150, 200, as much as 250 points.

Call. Classes are forming now, and those extra points can make a big difference in the next four years of your teenager's life.

FREE Diagnostic Testing with this ad only

Illinois Classes Available
Call Collect for Information
8420 Delmar, Suite 301
ST. LOUIS, MO. 63124-2109
(314) 997-7791

KAPLAN
STANLEY H. KAPLAN EDUCATIONAL CENTER LTD.
The world's leading test prep organization.

CIONKO'S INC.
THE FINEST OF QUALITY MEATS
2901 MADISON AVE.
GRANITE CITY, ILL.—451-5200
OPEN MONDAY-FRIDAY 8:00 A.M.-7:00 P.M.
SATURDAY 8:00 A.M.-6:00 P.M.
SUNDAY 11:00 A.M.-4:00 P.M.
PRICES GOOD THRU SUNDAY, JAN. 11 1987

GROUND BEEF In 5-lb. Packs 99¢ lb.
U.S.D.A. CHOICE CHUCK ROAST 3 LIMIT 99¢ lb.
GRADE 'A' FRYER BREAST 10-LB. LIMIT .... lb. 99¢
U.S.D.A. CHOICE ARM ROAST . lb. $1.98
HOMEMADE BULK SAUSAGE . lb. $1.19
DELI
HUNTER BOLOGNA .... lb. $1.89
LAND O LAKES AMERICAN CHEESE ..... lb. $2.99
BOILED HAM .... lb. $2.99
HOMEMADE LINK SAUSAGE •PLAIN •GARLIC •ITALIAN lb. $1.98
$49.00 FREEZER SPEICAL 41 LBS.
5 LBS. ¼ LOIN CHOPS
5 LBS. SIRLOIN STEAK
5 LBS. BEEF ROAST
10 LBS. GROUND BEEF 1 OR 2-LB. PACKS
4 LBS. PORK STEAK
5 LBS. BULK SAUSAGE
2 LBS. BACON
5 LBS. FRYERS
HUNTER HOT DOGS ... lb. 99¢
HUNTER BACON ..... lb. $1.49
SAVE AT CIONKO'S . . . FINEST IN QUALITY MEATS

COUPON
SEWING MACHINE TUNE-UP
• Clean • Balance Tensions
• Oil • Plus 5 Point Check
IN HOME SERVICE
Reg. $19.95
SPECIAL $9.50
Call Collect 314—741-3964
Offer Expires 1/17/87

SCHERMER'S SUPER MARKET
12TH & MADISON AVE. — PH. 452-7194
Illinois Bell
AUTHORIZED COLLECTOR FOR ILLINOIS BELL. NO SERVICE CHARGE WHEN PAYING YOUR PHONE BILL
Lottery
ILL. STATE LOTTERY
"The 1 Stop Supermarket"

SCHERMER'S COUPON
RE-JOYCE ALL PURPOSE FLOUR 5-lb. Bag 19¢
Limit 1 with coupon and $5.00 purchase. $15.00 purchase to use both coupon.
LU95

SCHERMER'S COUPON
VIVA JUMBO TOWELS 2 rolls $1
Limit 2 with coupon and $10.00 purchase. $15.00 purchase to use both coupon.
LU96

SCHERMER'S SUPER SPECIALS
FOLGERS COFFEE ALL GRINDS 2-lb. Can $4.99
U.S. CHOICE BONELESS ROUND ROAST lb. $1.59
FRESH STORE PACKED FRYING CHICKEN BREASTS FULL BREASTS — NO BACKS lb. $1.19
CHARMIN BATH TISSUE 4-roll Pkg. 99¢

CHILI MAN CHILI W/BEANS 20-oz. Can $1.29
TOTINO'S PIZZA ALL 10-oz. VARIETIES $1.19
BOLD 3 LIQUID LAUNDRY DETERGENT 64-oz. Btl. $2.99
RE-JOYCE SPREAD MARGARINE 3-lb. Bowl $1.49
CHEER LAUNDRY DETERGENT 42-oz. Box $1.79 40¢ OFF LABEL
FRESH FROZEN PEAS •CORN •MIX. VEG. •GREEN BEANS 1-lb. Bag 69¢
CRISCO SHORTENING 3-lb. Can $1.99

SAVE!
MAYROSE ALL BEEF HOT DOGS 1-lb. Pkg. 79¢
U.S. CHOICE FULL CUT ROUND STEAKS lb. $1.79
MAYROSE SLICED BACON Pkg. 99¢
HUNTERS "PLAIN LABEL" BACON SLICED 79¢ Pkg.
HOLTEN PURE BEEF PATTIES IN 5-LB. BOXES .. lb. 99¢
KRETSCHMAR "PLAIN LABEL" HAMS 3 to 4 lb. HALVES ..... lb. $1.69
OLD MISSOURI 6 to 8-lb. Whole ..... lb. $1.89
U.S. CHOICE BONELESS CUBED ROUND STEAK ...... lb. $1.99
HUNTERS PURE PORK SAUSAGE ... 1-lb. Roll $1.19
POPLAR HOT SMOKED LINKS . lb. $1.59

PRAIRIE FARMS ORANGE JUICE Half Gal. $1.29
SUNSHINE KRISPY CRACKERS 1-lb. Box 89¢
BANQUET POT PIES •CHICKEN •TURKEY •BEEF •MAC. CHEESE •SPAGHETTI 3 8-oz. Pkgs. $1.00
JIFFY CORN MUFFIN MIX 6-oz. Box 22¢
RE-JOYCE ½ MOON COLBY CHEESE 10-oz. Pkg. $1.39
OUR VALUE MACARONI & CHEESE DINNERS 7¼-oz. Box 25¢
CANNED PEAS, CORN or GREEN BEANS 16-oz. Can 25¢

"FRESH AS TOMORROW" PRODUCE
SWEET EATIN' Mix or Match TANGELOS OR SEEDLESS NAVEL ORANGES .... 15 for $1.00
LARGE CALIFORNIA AVACADOS .... 5 for $1.00
U.S. NO. 1 RED POTATOES .... 10-lb. Bag $1.79
U.S. NO. 1 MED. SIZE YELLOW ONIONS .. 4 lbs. $1.00
WASHINGTON STATE READY TO EAT PEARS ...... 2 lbs. $1.00
SNOW WHITE CAULIFLOWER ..... Large Head 99¢
FLORIDA YELLOW CORN .. 5 ears $1.00
SUGAR SWEET RED SEEDLESS GRAPES .... lb. $1.39

Doctors Say:

New Grapefruit Super Pill 'II' Gives Faster Weight Loss

Diet Pills Sweeping U.S. No Dieting — Eat Normally

BEVERLY HILLS, CA (Special) — You can easily lose up to "14 pounds in 14 days" with the newly perfected and vastly improved "new version" of the world famous grapefruit 'super pill' diet called Super Pill II.

Best of all, you can continue to eat all of your favorite foods without changing your normal eating habits and still lose as much weight as you want, starting immediately, until you achieve the ideal weight and figure you desire. "It's guaranteed!"

"Pills Do All the Work"

The powerful new super pills do all the work while you quickly lose weight with NO starvation "diet menus" to follow, NO calorie counting, NO special exercise, NO hunger pangs, and NO messy fresh half grapefruit to eat at every meal." You simply take the pills with a glass of water before meals.

Lose Weight "3 Times Faster"

In a recent clinical study, ALL people tested showed dramatic weight loss — "over 3 times faster" compared to the old grapefruit pills. Dr. Steve Sachs compiled and analyzed the remarkable weight loss results of the study.

Super Pill II is already sweeping the country with glowing reports of easy and fast weight loss from formerly overweight people in all walks of life who are now slim, trim, and attractive again.

Now Available to Public

You can order your supply of these new highly successful Grapefruit Super Pills (now available directly from the manufacturer by mail or phone order only) by sending $20 for a 30-day supply, or $35 for a 60-day supply, cash, check or money order to: Super Pill II, 279 S. Beverly Dr., Dept.W48, Beverly Hills, CA 90212. *(Unconditional money-back guarantee if not 100% satisfied.)* Visa, MasterCard, and Amer. Express OK. (Send card number, expiration date, and signature.) For fastest service for credit card orders ONLY call anytime 24 hours, toll free 1 (800) 872-8446, ext.W48.

© Copyright Super Pill II 1986.

Help needy families

MEXICAN HONORARY COMMISSION club members are pictured as they prepared to deliver baskets of food to 40 needy families before Christmas. Assisting them in preparing the food baskets were the club auxiliary and the Lincoln Place Mothers Club. Front row, from left, Donald Valencia, who has served as chairman for 20 years and announced this is his last year in that role, and Frank Murphy, Joe Valencia, the new chairman, and Mike Valencia. Back row, Dwayne Cann, Raymond Becerra and Mark Hannigan holding Andrea Valencia.

Alan Gitersonke, D.P.M.
AND
Michael T. Hiatt, D.P.M.
Podiatrist — Foot Specialist

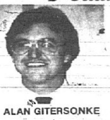
DR. ALAN GITERSONKE

Diseases and Surgery of the Foot

DR. MICHAEL T. HIATT

Childrens Foot Disorders
Sports Medicine
OFFICE HOURS BY APPOINTMENT
3120 MARYVILLE RD., GRANITE CITY
618/931-0464

FARM FRESH STORES

308 MADISON AVE. HOURS: 7 A.M.-11 P.M.
2928 NAMEOKI RD. HOURS: 7 A.M.-11 P.M.
3715 NAMEOKI RD. HOURS: 8 A.M.-11 P.M.
2230 PONTOON RD. HOURS: 7 A.M.-11 P.M.

Farm Fresh

PRICES GOOD JAN. 5 thru JAN. 10

CHOCOLATE MILK Half Gal. $1.09

PRAIRIE FARMS FAMILY PACK ICE CREAM Half Gallon $1.49

KAS KRUNCHERS REG. JALEPENO MESQUITE BAR-B-QUE 7 oz. Bag $1.19

7•UP DR. PEPPER REG. & DIET 8 16-oz. Btls. $1.79

PEPSI REG. DIET 8 16-oz. Btls. $1.59

MISSOURI FARMS SAUSAGE MILD or EXTRA HOT 1-lb. $1.69

GRADE 'A' LARGE EGGS Doz. 85¢

Hit-N-Run FOOD STORES

AD GOOD JAN. 6 THRU JAN. 12
4601 MARYVILLE ROAD
STAY IN YOUR CAR
LEAVE THE WALKING TO US!
WE RESERVE THE RIGHT TO LIMIT ALL SALE MERCHANDISE

WIN YOUR HEIGHT IN QUARTERS
No purchase required to enter. Free entry blanks available at all Hit-N-Run Food Stores. Contest closes Feb. 2, 1987

OLD MILWAUKEE OLD MILWAUKEE LIGHT COLD 12 PK CANS 3.59

BUSCH 5.29 COLD 12 PK CANS

Lay's REGULAR 1.39 NOW ONLY 1.09

FEUDOR DISPOSIBLE LIGHTER 59¢ SAVE 30¢

PEPSI-DIET PEPSI PEPSI FREE-MTN DEW SLICE ALL FLAVORS 2 Liter Bottle 1.09

7 UP-DR PEPPER REGULAR & DIET SUNKIST ORANGE 6 PACK CANS 1.63

MEADOW GOLD FRUIT ON THE BOTTOM YOGURT 8 oz. 39¢

BARTLES & JAMES 2.69

MEADOW GOLD HOMO ½ Gallon 89¢

LEROY'S

WE RESERVE THE RIGHT TO LIMIT
OPEN: MON.-SAT. 8 A.M.-9 P.M. SUN. 9 A.M.-5 P.M.
SHOP AT LEROY'S THE DIFFERENCE MAY SURPRISE YOU
4089 PONTOON RD.
WE ACCEPT FOOD STAMPS
PHONE 931-1213
WE COLLECT ILL. BELL TELEPHONE BILLS

LEAN & MEATY SPARE RIBS . . lb. $1.39

GRADE 'A' WHOLE FRYERS LIMIT 3 lb. 49¢

MAYROSE WIENERS lb. 69¢

U.S.D.A. CHOICE CUBE STEAK . . . lb. $1.99
GRADE 'A' CUT-UP FRYERS . . . lb. 59¢
MAYROSE SLICED BACON . . . $1.59
SLICED BEEF LIVER . . . lb. 69¢
MAYROSE A.C.—BY PIECE BRAUNSCHWIEGER . . . lb. 69¢
HOMEMADE BULK PORK SAUSAGE . . . lb. 99¢

3 LITER BTL. VESS EXTRA LARGE SIZE 89¢

FAMILY SIZE 147-OZ. BOX SURF LAUNDRY DETERGENT Wow! $3.99 SUPER BUY

BROOKS BOONE COUNTY CHILI BEANS . . . 3 cans $1.00

CHARMIN BATH TISSUE . . . 4-roll Pak 99¢

STAR-KIST TUNA 59¢

BANQUET COOKIN' BAGS 3 4-oz. Bags $1.00

RAGU ORIGINAL SPAGHETTI SAUCE . . . 32 oz. Jar $1.79
FRESHLIKE GREEN BEANS, CORN or PEAS . . 2 79¢
SHURFINE ORANGE JUICE . . . 12-oz. 79¢
SHURFINE AMERICAN SINGLES . . . 16 Slice $1.19
SUNMAID CINNAMON ROLLS . . . 9.5-oz. Can 99¢

ICEBERG LETTUCE 2 Heads For 99¢
VINE RIPE TOMATOES lb. 59¢
FAMILY PAK RED POTATOES 20 lbs. For $2.69
FLORIDA PINK GRAPEFRUIT 6 for 99¢
ZIPPER SKIN TANGERINES 12 for 99¢
GOLDEN RIPE BANANAS 3 lbs. for $1.00

CLASSIFIED LINE ADS RATES AND DEADLINES

SUNDAY PRESS-RECORD/JOURNAL
10 WORDS .... $3.00 (Each Additional 5 Words 75¢)
DEADLINE: FRIDAY 3:00 P.M.

WEDNESDAY JOURNAL PLUS THURSDAY PRESS-RECORD
10 WORDS .... $4.00 (Each Additional 5 Words 75¢)
DEADLINE: MONDAY 4:30 P.M.

ALL 3 ISSUES
10 WORDS .... $6.00 (Each Additional 5 Words 75¢)
DISCOUNTS AVAILABLE FOR CONSECUTIVE WEEKLY RUNS ALL 3 ISSUES

PLACE YOUR LINE AD BY PHONE
CALL 877-7700 — WE WILL GLADLY BILL YOU.
CERTAIN ADS MUST BE PRE-PAID

DEADLINES FOR DISPLAY CLASSIFIED ADS
SUN. PRESS-RECORD/JOURNAL .. THURS., 3 P.M.
WED. JOURNAL .... FRI., 3 P.M.
THURS. PRESS-RECORD .... TUES., 4 P.M.

OFFICE HOURS: 8:30 A.M. 'TIL 5:00 P.M., MON.-FRI.

CLOSED ON SATURDAY

All real estate advertised in this newspaper is subject to the Federal Fair Housing Act of 1968 which makes it illegal to advertise "any preference, limitation or discrimination based on race, color, religion, sex, or national origins, or an intention to make any such preference limitation or discrimination."

This newspaper will not knowingly accept any advertising for real estate which is in violation of the law. Our readers are informed that all dwellings advertised in this newspaper are available on an equal opportunity basis.

ADVERTISERS NOTE!

ADVERTISERS ARE REQUIRED to check the first insertion of ads for errors. East Side Publications will be responsible for only one incorrect insertion. Any error should be reported immediately. Please check your ad carefully upon its initial insertion and report any errors to this office at 876-2000.

LIABILITY of East Side Publications in the event of failure to publish an advertisement for any reason or in the event that errors occur in the publishing of an advertisement shall be limited to the space occupied by the items of advertisement.

CLAIMS CONCERNING OMISSIONS or incorrect insertions will not be considered unless made within 30 days of publication.

Autos for Sale 10 | Autos for Sale 10 | Autos for Sale 10

GOOD CARS AT BETTER PRICES EQUAL THE BEST DEALS AROUND!

'81 OLDS OMEGA 4-door	$2950
'82 HORIZON TC3	$2450
'84 RELIANT K 4-door	$4050
'86 LeBARON GTS Turbo	$9450
'84 FORD TEMPO 4-door	$3450
'84 LASER XE Turbo	$5950
'84 DODGE CHARGER	$4450
'83 ALLIANCE 4-door	$3950
'84 ALLIANCE 4-door	$4450
'84 RELIANT K 4-door	$4450
'82 FORD ESCORT	$1995
'83 TORISMO 2.2	$3950
'78 CHRYSLER NEWPORT Custom	$995
'76 MUSTANG COBRA	$995
'73 OLDS CUTLASS 2-door	$895
'78 FORD GRANADA 4-door	$795
'79 VOLARE 2-door	$995
'76 PLYMOUTH FURY WGN.	$750
'78 FORD LTD II	$995
'77 ASPEN WAGON	$995
'80 HORIZON 4-door	$995
'78 AUDI 5000	$995

Dodge / Dodge Trucks
GRANITE CHRYSLER-PLYMOUTH
DOWNTOWN AT 19TH and GRAND
452-3137 — 876-8733
CHRYSLER / Plymouth

HUGE CLEARANCE SALE!
UP TO $1899 CASH BACK!
Over 87 '86 & '87's

$125.75 PER MONTH
'87 HATCH BACK
4-SPD., FRONT WHEEL DRIVE & MORE
$500 DOWN-CASH OR TRADE 60 MOS. x $125.75
STK #226

'87 GL 4 WD SEDAN
AUTO., A/C, CASSETTE & MORE
STK #206
$1419 CASH BACK!

'86 GL-10 XT TURBO LOADED
5 SPD., A/C, SUNROOF, & MUCH MORE
STK #783
$1899 CASH BACK!

NORTHGATE SUBARU
HWY. 367 & I-270
½ MILE NORTH OF I-270
355-6165

1984 OLDS FIRENZA 4 door, PS, PB, automatic, air, AM/FM cassette, luggage rack. White with blue interior, excellent condition, $5200. Call after 6PM 65608330.

1986 MERCURY GRAND MARQUIS LS
5200 MILES
Metallic brown, fully equipped, 4 door, like new.
$13,900
877-5252

1979 CHRYSLER Newport, 4-door, V-8, auto, power, air & cruise. $1595 Financing available. Brockland, 271-0901

1981 DATSUN 280ZX, low miles, t-tops. Must see. Financing available. Brockland, 271-0901

1979 DATSUN 210 hatchback wagon, auto, clean. Financing available. Brockland, 271-0901

1975 BUICK Century 2-door, hard top. Extra clean. Financing available. Brockland, 271-0901

1972 CADILLAC Eldorado $595. Brockland, 271-0901.

CAN YOU buy jeeps, cars, 4X4's seized in drug raids for under $100? Call for facts today. 602/837/3401 Ext S405.

1980 CHEVY ½ ton pick-up, auto. Financing available. Brockland, 271-0901

'84 FORD ESCORT, excellent condition, clean, low mileage, base model, standard transmission, AM/FM stereo, $3,900 negotiable. Great for student. 876-2000 Mon.-Fri., 8:30-5. 876-3684 after 5 p.m. and weekends. 12/7tf

'79 GRAND PRIX, excellent condition. 876-3432 8/4 after 4, 877-0239. 11/2tf

FOR SALE: '79 Chevy Malibu Classic station wagon, air, P.B., P.S., excellent interior, solid body, $1,000 or best offer. Call 1-692-6200 Extension 4382 daytime, 466-8311 after 6 p.m. 10/2tf

1976 MERCURY 2-door, hard top, auto & air. $895 Financing available. Brockland, 271-0901

1978 MUSTANG. Auto, air, clean. Financing available. Brockland, 271-0901

NORTHGATE SUBARU

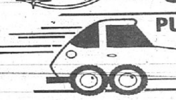

PUSH-PULL-OR TOW
$1100
MINIMUM TRADE IN ALLOWANCE

1985 CHEVY VAN — Brn/Tan, 15,xxx actual miles, loaded, dual air, must see.	$13,995—$1100=$12,895
1984 BRONCO II XLT — Select from 2, a/c, full pwr., sharp.	$9995—$1100=$8895
1984 CHEV. SILVERADO — Blue, 25,xxx miles, completely loaded, must see.	$9995—$1100=$8895
1977 CHATEAU CLUB WAGON — Brn/tan, V8, auto., dual air, sharp.	$4995—$1100=$3895
1985 HONDA CIVIC — Blue, 1-owner, 4 spd., cassette.	$5495—$1100=$4395
1984 LYNX WAGON — Blue, 1-owner, auto., A/C, PS, PB, cruise, cassette, like new.	$5995—$1100=$4895
1983 MAZDA GLC — Tan, low miles, 5-spd., stereo & more.	$5095—$1100=$3995
1982 SUBARU GL WGN. 4x4 — White, 4-sp., A/C, AM/FM, like new.	$5895—$1100=$4795
1984 NISSAN SENTRA — White, 1-owner, 5-sp., a/c, stereo.	$5795—$1100=$4695
1984 BMW 3181 — 26,xxx miles, 5-spd., a/c, cassette, double sharp.	$13,695—$1100=$12,595
1985 MUSTANG LX — White, auto., A/C, PS, PB, tilt, cruise, stereo & more.	$7495—$1100=$6395
1985 FIERO SPORT COUPE — Red, 1-owner, 5-sp., A/C, tilt, cruise, sunroof, windows & much more.	$7995—$1100=$6895
1985 GT MUSTANG — White, 1-owner, A/C, PS, PB, tilt, cruise, windows & more.	$10,995—$1100=$9895
1984 SUBARU GL WGN. 4x4 — Gold, 1-owner, 31,xxx miles, auto., AM/FM & more.	$6695—$1100=$5595

355-6165
11755 BENHAM RD.-HWY. 367 & REDMAN ROAD

Jim Lynch Cadillac
"Where Luxury Is Always Affordable"

***84 Audi GT** — Auto, sunroof, cassette, extra sharp	$9890
***83 Chevette** — Automatic, clean economical	$2690
***84 Toronado** — Luxury equipped, extra sharp, Hurry	$9990
***84 Eldorado** — Leather astro roof cassette	$14,990
***85 Ford Escort Wagon** — Fully equipped, extra nice, Hurry	$5990
***83 Zephyr** — 4 Dr. Fully equipped, extra sharp	$4990
***83 Conversion Van** — Loaded, dual air, 34,xxx miles	$9990
***84 Seville** — Low miles, luxury equipped, showroom clean	HURRY
***82 Eldorado** — Luxury equipped, showroom clean, hurry	$10,990
***83 Sedan DeVille D'Elegance** — Luxury equipt., showroom clean, hurry	$9990
***79 Lincoln Mark V** — Luxury equipped, 56xxx miles, Hurry	$4990

JIM LYNCH CADILLAC
I-270 & LINDBERGH 731-0880

'77 CORDOBA, all power, and sunroof. 797-0798. 1/8

'83 COUGAR, 45,8xx miles, V-6, power windows, mirrors, locks, trunk release and steering, cruise control, AM/FM stereo, 14,2xx miles remain on extended warranty (transferrable), 4 new Michelin radials in April, excellent condition, $6,700. 876-5050, ask for John. 1/15

'82 CHRYSLER LEBARON 4 door, black / silver, very good condition, high miles, well maintained, $2,300. 797-1590. 1/8

'79 MONTE CARLO, good condition, $1,895. 876-1335 evenings. 1/8

'76 DODGE ASPEN, 4 door, Special Edition, runs good. 4021 Sara. 931-0724. 1/8

'82 MONTE CARLO, diesel engine, 2-door, A/C, P.S., P.B., cruise control, AM/FM stereo, power windows and door locks, new brakes, new battery, new tires, new shocks, 57,xxx miles, $4,500, must sell. Call 877-8054 after 5 p.m. 1/15

1974 4-door Cadillac transportation car, $595 Brockland, 271-0901.

1979 FORD Pinto 2-door $995. Financing available. Brockland, 271-0901

1979 FORD Pinto 2-door $995. Financing available. Brockland, 271-0901

1981 MERCURY Colony Park station wagon, V-8, auto, loaded with extras, 59,000, $2295 Financing available. Brockland, 271-0901

'79 CAMARO Z-28, $3,000 or best offer. 876-7109. 1/15

'77 CAMARO, $400 or best offer, fiberglass camper shell for short bed Ford, $90. 876-2540. 1/8

'79 MONTE CARLO, good condition, low mileage, $2,150. Call 931-5659. 1/8

'74 CHEVY NOVA, runs good, dependable, $300 or best offer. Call 876-8659. 1/8

'77 PONTIAC GRAND LeMans, power steering, brakes, air, AM/FM cassette, new tires, $650. After 5 p.m., 451-1202. 1/18

'78 CHEVY MONTE Carlo, 2 door, green with white landau roof, 8 cyl., 305, auto., power, air, 63,xxx miles, $1,500. 931-3231. 1/11

'76 FORD GRANADA, 2 door, auto., $350 or best offer. 931-5672. 1/8

BOB BROCKLAND Pontiac & GMC trucks. 3617 Collinsville Rd., Fairmont City, IL. Transportation lot. Over 75 cars to choose from. 271-0901, ask for Jim Collins, Dave Vogel or Tom Suarez.

'56 FORD S250, runs good, $300; '66 Chevelle, 327, 350, power glide transmission, make offer. Call 877-3728. 1/8

'67 CHEVELLE, Sportsman stock car allied legal with all parts and tires. Call 451-7008 after 5. 1/11

'83 ESCORT 2 DOOR, 48,000 miles, lots of extras, must sell, very reasonable. 345-5986. 1/11

DO YOU need a car for school, work, fishing, etc? Dependable, runs good, average condition. '78 Ford Fiesta, was $900 reduced to $850 or best offer. 1-465-9355 or 1-372-6115. 1/8

'77 BUICK ELECTRA 225, very clean, dependable, $1,050. 877-0641. 1/8

'73 IMPALA, $300. Call before 5:30 p.m., 876-0854 after 5:30 p.m., 876-8710. 1/8

'81 MERCURY LYNX station wagon GL, 4 speed, power, air, AM/FM stereo, luggage rack, 44,000 miles. If you want a nice one come see this one. 2912 Ash. Call 876-0990. 1/11

'67 FIREBIRD, new paint, new tires rebuilt 396 and much more, $1,800, consider partial trade. Phone 451-8125. 1/8

'71 CHEVROLET El Camino, tilt steering, AM/FM radio, new battery, good tires, 327 auto. in floor, $700. 876-3858. 1/11

'76 OLDS CUTLASS, 350 engine, automatic, good tires and battery, nice inside, good body. 876-3858. 1/11

'79 MERCURY COUGAR XR7, 60,000 miles, auto., new brakes, good tires, in very good condition, white with red interior, 2-door, $2,200. 1-466-4639 after 6. 10/5tf

'82 PONTIAC J2000, auto., air, equipped, new tires, $1,650. 797-6915. 1/11

'84 FIREBIRD, P.S., P.B., air, tilt, V-6, auto, overdrive, stereo, 46,000 miles. Must sell, $6,200. Excellent. Call after 5:30, 452-0232. 1/11

SPEEDWAY SALVAGE
OFFERS THE LOWEST PRICED USED AUTO PARTS IN THE METRO-EAST AREA
ALL!

ENGINES	$150
TRANSMISSIONS	$35
REAR ENDS	$35
DOORS	$25
RADIATORS	$25
WINDSHIELDS	$25
FENDERS	$20
BUMPERS	$20
ROTORS	$10
BATTERIES	$10
CARBS	$10
TIRES	$10
RADIOS	$5

We're Open Every Day Offering Full & Self-Service
876-3366
ACROSS FROM INTERNATIONAL RACEWAY

'75 OLDS CUTLASS, needs transmission, $175. 451-1621. 1/8

'81 OMNI, 69,000 miles, $650. Call 931-0989. 1/8

'73 CAMARO, 350, red, Rally wheels, $1,050. 1-656-7901. 1/8

'80 MERCURY ZEPHYR, good condition, runs good, looks good, $900. Phone 877-2001. 1/11

Imports/Sports Cars 20

'77 DATSUN 280-Z, 2X2, air, champagne gold metallic, Goodyear radials, AM/FM cassette, excellent condition throughout. $2,975. Call 876-1823. 1/18

Cars/Trucks Wanted 40

SPEEDWAY SALVAGE
PAYS $60 FOR JUNK CARS DELIVERED OR $50 PICKED UP
520 Old Madison Rd.
876-3366
Across from International Raceway

WANT ADS GET RESULTS

CLASSIFIED DIRECTORY

TRANSPORTATION
10 Auto for Sale
20 Imports/Sports Cars
30 Antique/Specialty Cars
40 Cars/Trucks Wanted
50 Cars/Trucks Rent/Lease
60 Pickups/4 Wheel Drives
70 Vans
80 Commercial Vehicles
90 Motor Homes
100 Travel Trailers
101 Utility Trailers
110 Campers
120 Motorcycles
130 Boats/Motors
140 Airplanes
150 Misc. Vehicles
160 Auto Repair/Paint
170 Auto Parts/Tires
180 Automotive Accessories

EDUCATION
210 Instruction
220 Schools/Colleges

EMPLOYMENT
310 Professional Careers
320 Help Wanted
330 Medical/Health Care
350 Employment Information
360 Business Opportunities
370 Situations Wanted
380 Child Care
390 Elderly Care

NOTICES
400 Happy Ads
401 Happy Valentines Day Messages
410 Societies/Lodges
420 Announcements
430 Personals
440 Lost & Found
450 Car Pools
470 Cards of Thanks
480 In Memoriam
490 Cemetery Lots
500 Funeral Homes

PROFESSIONAL SERVICES
550 Accounting/Tax Services
560 Advertising Services
570 Answering Service
580 Attorneys
590 Catering/Bartending
600 Clerical Services
610 Chiropractic
620 Computer Services
630 Counseling
640 Dental
650 Drafting
660 Financial
670 Florists
680 Insurance
690 Medical
700 Musicians
710 Photography
720 Printing
730 Travel

SERVICE DIRECTORY
780 Alarm Systems
800 Appliance Repair
820 Blacktop/Paving/Sealing
830 Carpenters
850 Cabinetmaking
860 Carpet Cleaning
880 Cement/Brick/Stone
900 Cleaning Services
920 Chimney Cleaning
940 Clock/Watch Repair
960 Drapes/Shades/Blinds
980 Dressmaking/Alterations
1000 Electricians
1020 Energy Conservation
1040 Excavating
1060 Fencing
1080 Floor services
1100 Furniture
1120 Garage Const./Repair
1140 General Contractors
1160 Glass Services
1180 Guttering/Sheet Metal
1200 Hauling
1220 Heating/Air Cond.
1240 Insulation
1260 Landscaping
1270 Lawn Mower Repair
1280 Locksmiths
1300 Misc. Services
1320 Moving/Storage
1340 Ornamental Iron
1350 Painting
1360 Wallpapering
1380 Pest Control
1400 Plastering
1420 Plumbing Contractors
1440 Plumbing/Drain & Sewer
1460 Remodeling
1480 Roof/Siding
1500 Sandblasting
1520 Sewing Machine Repair
1540 Snow Removal
1560 Swimming Pools/Hot Tubs
1580 TV/Stereo Repair
1600 Tile Work
1620 Tree Service
1640 Tuckpointing
1660 Waterproofing/Foundation
1680 Welding

MERCHANDISE
1710 Antiques
1720 Garage Sales
1730 Auctions/Flea Mkts.
1740 Air Cond./Heating
1750 Appliances
1760 Art/Collectibles
1770 Bicycles
1780 Building Materials
1790 Business Furniture/Equipment
1800 Camera Equipment
1810 Clothing
1820 Computer Equipment
1830 Construction Equip.
1840 Farm Equip./Supplies
1850 Firewood/Fuel
1860 Food/Produce
1870 Handcrafted Items
1880 Health/Fitness
1890 Hot Tubs/Saunas
1900 Household Goods
1910 Hobbies/Toys
1920 Jewelry/Watches
1930 Lawn & Garden
1940 Livestock
1950 Machinery/Tools
1960 Musical Instruments
1970 Pets/Supplies
1980 Sporting Goods
1990 Stereo/TV
2000 Swaps
2010 Telephone Equip
2020 Misc. for Sale
2030 Wanted to Buy

RENTALS
2040 To Late to Classify
2070 Apt. Unfurnished
2080 Apt. Furnished
2090 Flats Unfurnished
2100 Flats Furnished
2105 Duplexes for Rent
2110 Condo/Townhouse Rentals
2120 House for Rent
2130 Apt. Hotels/Motels
2140 Rentals to Share
2150 Sleeping Rooms
2160 Room & Board
2170 Mobil Home Rentals
2180 Mobile Home Lots
2190 Resorts/Clubhouses
2200 Storage/Garage Rentals
2210 Wanted to Rent
2220 Rental information
2230 Banquet/Meeting Rooms
2240 Farms/Farmland for Rent
2265 Resort and Club Property

COMMERCIAL REAL ESTATE
2280 Commercial Property
2290 Office Space
2300 Retail Space
2310 Industrial Property
2320 Warehouse/Storage
2330 Property Management
2340 Income Property
2350 Business for Sale

REAL ESTATE
2400 Homes for Sale
2405 Duplexes for Sale
2410 Condos/Townhomes
2420 Lots/Acreage
2430 Custom Builder
2440 Farms/Farmland
2450 Mobile/Modular Homes
2460 Mobile Home Sites
2465 Resort and Club Property
2470 Out-of-Area Property
2480 Real Estate Wanted
2490 Real Estate Information
2500 Real Estate Loans
2510 Misc. Real Estate
Legals

PLACE YOUR AD TODAY!
CALL 877-7700

PUBLIC AUTO AUCTION

OVER 100 PREOWNED CARS MUST BE SOLD
STOP
MAKE YOUR BID
NO REASONABLE OFFER REFUSED!

WHILE THEY LAST!!!
FINANCING AVAILABLE
AS LOW AS $50.00 DOWN

COLLINSVILLE VOLKSWAGEN/BMW
1832 Vandalia, Collinsville
618-345-5500 314-421-2495

Cars/Trucks Wanted 40

CHEAPWAY AUTO SALVAGE, INC.
2600 E. BROADWAY
EAST ST. LOUIS, IL
874-6263
HIGHEST PRICES PAID FOR JUNK CARS
HOURS:
MON.-SAT. 8 A.M.-5 P.M.
Sunday
10 A.M. - 5 P.M.

Pickups/4 Wheel Drives 60

'84 BLAZER 4X4, power steering, power brakes, automatic, cruise control, AM/FM stereo and cassette player, bucket seats, saddle tan interior and exterior, low mileage. 931-4006 from 8 a.m. to 5 p.m. 1/4tf

'84 FORD RANGER, 4 wheel drive, 6 cyl., P.S., P.B., air, T. wheel, cruise, 2 tanks. Price reduced. Stone Motor Sales, 451-6161. 1/8

'77 ¾-TON CHEVY 4-door pickup truck, low miles, good condition, $2,250; '86 Skamper pop-up truck camper, 10 ft., water, gas stove, gas furnace, $3,500. Phone 692-0528. 1/8

'79 FORD TRUCK with shell, excellent condition, 76,000 miles, $3,250. Call 451-0629. 1/8

'74 FORD ½-TON, very good condition, $950. 877-0641. 1/8

Pickups/4 Wheel Drives 60

'77 4-WHEEL DRIVE Chevy; camping trailer, sleeps 6; '75 Lincoln; flat bed fifth wheel trailer. 931-1551. 1/8

'79 FORD F-150, 4 wheel drive, V-8 auto., P.S., P.B., a real work horse. Priced to sell. Stone Motor Sales, 451-6161. 1/8

FOR SALE: Camper shell, $75. Call 797-0621 after 6 p.m. 1/11

'78 TOYOTA PICKUP, long bed, with camper shell, 5 speed, AM/FM radio, $1,295. 877-7477. 1/11

1979 CHEVY ½ ton pick-up Silverado, auto. Financing available. Brockland, 271-0901

1976 JEEP CJ7, 4-wheel drive. Financing available. Brockland, 271-0901

Vans 70

'78 DODGE VAN, auto., power, A/C, customized, nice, $2,900. 337-2659. 12/7tf

1979 FORD Econoline van. Ready to go. Financing available. Brockland, 271-0901

Travel Trailers 100

'84 24' NOMAD BUNKHOUSE, sleeps 7, excellent condition, carefree awning, 13.5 BTU roof air, $6,400.
270 MOBILE HOMES
I-270 and Rt. 203 North, Granite City, IL. Call 931-1720 or 1-656-5035. 1/18

Campers 110

GOLD STAR truck camper, short bed, overhead bed, table, stove, icebox, sink, water tank, sleeps 3, $950. Call 1-372-3196 after 6. 12/21tf

GOLD STAR TRUCK CAMPER. Short bed, overhead bed, table, stove, ice box, sink, water tank, sleeps 3 $950. Call 1-372-3196 after 6pm.

Motorcyles 120

'85 HONDA BIG Red 3-wheeler, good condition, $1,000. Phone 692-0528. 1/8

Boats/Motors 130

'73 16' TRI HUL Mark Twain, 115 h.p. Mercury, $2,500. Phone 692-0528. 1/8

USED 14-FT. John boat, $100. Call 452-9174. 1/8

MOTOR, '69 Evinrude 9.5 outboard, $400. 931-2706. 1/8

Auto Repair/Paint 160

FORD LINCOLN Mercury parts, body, mechanical and accessories. Phone us. Heritage Lincoln Mercury, 344-3500, Collinsville. 4/29tf

JIM'S AUTO REPAIR
24 HOUR emergency road repair. Stranded motorist transportation. Battery jump starts. We beat competition. 931-5309. 1/11

Auto Parts/Tires 170

LOST A HUB CAP?
CALL Mr. Hub Cap for all wheel cover needs. 1-277-7779. 2000 North Illinois, Highway 159, Belleville. Monday thru Friday, 9-5, Saturday, 9-3. 9/1tf

WAYNE'S
STARTER AND Alternator Service. $20 for all standard rebuilt starters and alternators, most items installed for $10 labor. 8 a.m.-8 p.m. Call 797-1740. 30-day warranty on parts and labor. 9/8tf

PRESS-RECORD/JOURNAL WANT ADS GET RESULTS

Autos for Sale 10

We set the pace.

TORONADO

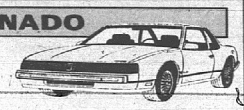

$3000 DISCOUNT
Choose From Two

CUTLASS SALON COUPE

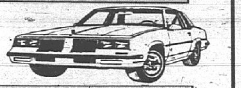

Stock #1741
$12,995

DELTA 88 ROYALE

Starting at **$12,915**

DELCO AM/FM CASSETTE, WIRES, CRUISE, TILT, REAR DEFOGGER, MUCH MORE

Bianco OLDSMOBILE, INC.
6201 SOUTH LINDBERGH • 894-2311

Medical/Health Care 330

ANDERSON HOSPITAL
MARYVILLE, ILLINOIS
We are currently accepting aplications for the following positions:

REGISTERED NURSES: Med/Surg, Emergency Department and Nursing Service. Float positions. Evening and night shifts. Part time.

NUCLEAR MED TECH: Full time. Day shift.

RADIOLOGY TECH: Minimal part time. Day, evening, night shift.

RADIOLOGY TRANSCRIPTIONIST/SECRETARY: Part time. Day shift.

CENTRAL SERVICE CERTIFIED TECH: Full time. Evening shift.

No interviews will be given until applications are reviewed. Please call or stop by the Personnel Department to complete an application (Rte. 162, Maryville, IL 62062 — 618/288-5711.

Help Wanted 320

PHARMACIST OPPORTUNITY
I'm looking for a progressive pharmacist to be my store manager and yet have time off for themselves. I need someone willing to work 3 six day shifts (Sundays and Holidays Off) and then be off for at least one full week each month. Work 3 weeks for 4 weeks pay and an equity position in the store after one year could also be available to the right person. Contact Ed Bonacorsi RPH at (618) 498-4611 for more information. Jerseyville, Illinois is a very nice quiet town that can home to any family. By the way, the sixth day, Saturday, is from 9 a.m. to 3 p.m. only.

PART TIME telephone sales, mornings or evenings. Perfect for students, moonlighters and homemakers. No experience necessary. Guaranteed wage and bonus plan. Call 451-2653 between 8 a.m.-12:30 p., or 5-9 p.m. 1/18

HOME HEALTH agency now seeking social worker with masters degree for 3 to 6 visits per month. Call 451-7731. 1/8

CONCESSON STAND HELP
MUST BE able to work a cash register, deal with the public, and work nights and weekends. Send brief background letter with references to: Box 80, Press Record / Journal. 1/8

Help Wanted 320

TRAVEL AGENTS are Needed ... but you need some training. Enroll for our PARS Computer course.
$25[00] holds your place in class.
Starts Jan. 19, 1987
ITA Travel Advisors
Call Debbie for detailed literature
618-466-8000

COLONNADES NURSING HOME
Now Accepting Applications For
CERTIFIED NURSES AIDE
Apply In Person
1 COLONIAL DR.
GRANITE CITY

EXPERIENCED COOK and waitress. Donaldson's Cafe, Mitchell, IL. Apply in person between 3-5 p.m. 1/8

Happy Ads 400

Laura (Lewis) Ramsey

HAPPY 30th
May God lead you into patience and purging in 1987.
FROM: YOUR PARTNERS IN PRAYER

Personals 430

SINGLE PARENTS. Parents Without Partners offers friendship, family activities, discussions. 797-1636. 931-3398. 931-7143. 12/7tf

YOU SAY that you don't want to be a christian because you have seen how some christians live. So I guess that I shouldn't drive a car because how some people drive. Don't let how some live effect your thinking. A true christian tries to live in God's boundaries all the time. Please, if you are thinking about giving your life to Jesus, call me and let me share my testimony with you. You are special to Jesus. Call 876-1446 Tuesday or Thursday, 7 p.m. to 9 p.m. 1/15

THE BELL tolls for thee, Ron Hall, on your 40th birthday. Happy birthday. Wheezy, Charles, Kathy Ron S. and Eli, Mom and Dad and all the kids. 1/E

ALONE? Locate Illinois singles Date-Mates Inc, PO Box 2328CN3, Decatur, Il 62526; 217/875-4700.

MEET THAT SPECIAL SOMEONE thru Southern Compatibility Dating Service. Send for free details. P.O. Box 94, Carbondale, IL 62903.

Lost & Found 440

LOST: White female Alaskan Husky on Dec. 25. Needs medication. Area lost, on Adams. Reward. If found or seen please contact 876-5781. 1/11

REWARD: Lost large friendly black dog named Sadie, short hair, mixed Lab and Setter, female. If seen call 797-0806. 1/8

LOST: Black, white and tan Beagle puppy, childrens pet. Wilson School area. If found call 452-0099. 1/8

LOST: 12 week old Springer Spaniel, black and white, red collar, lost in area of 2400 Waterman. 931-7459. 1/8

Cards of Thanks 470

IN MEMORY of ELMER R. WAGNER, Jan. 11, 1985. — Sadly missed by Family and Friends. 1/11

Accounting/Tax Services 550

INCOME TAXES
797-1911
FEDERAL, ILLINOIS, Missouri and other states. Ruby Ames & Associate, 2133 Pontoon Rd., G.C. 12/21tf

INCOME TAXES prepared, my home, 5th year Tri-Cities, $5 up. Bookkeeping service available. 452-2397. 1/15

Musicians 700

WANTED
Responsible party to assume monthly payments on like new spinet-console piano - can be seen locally - please include phone number & write to - CREDIT MANAGER, Box 1006, Centralia, Ill. 62801.

DISC JOCKEY ENTERTAINMENT
ALL OCCASIONS, reasoanble prices.
CALL HENRY: 931-1764 or 344-9812
No job too big or small. 2/15/87

PROFESSIONAL D.J. ENTERTAINMENT
AT AN affordable price. Weddings, anniversaries, reunions, all occasions. State of the Art equipment. Quality sound and lighting. 5 decades of music selection.
D & J'S
D.J. Entertainment. Don't settle for less. Call
877-5353
Ask about our complete wedding package. 2/15

Appliance Repairs 800

WASHER, $40; dryer, $40; wringer washer, $20. Call 931-1382. 11/27tf

SENIOR DISCOUNTS on service calls and labor. Repairs for furnaces, refrigerators, freezers, washers, dryers. Licenced, bonded. Please call ARC, 452-2306. 12/14tf

SALES/SERVICE on: Refrigerators, freezers, gas and electric ranges, automatic and wringer washers, gas and electric dryers. 451-4830 or 876-1860. 1/11

Blacktop/Paving/Sealing 820

ASPHALT PAVING OIL & CHIPPING
FREE SEAL coat with any driveway. Work guaranteed. 397-1464. 8/31tf

Carpenters 830

REMODELING OR repairs needed, for reasonable price call qualified carpenter. Call 876-4385. 1/11

CARPENTER WORK. Interior and exterior painting. Free estimates. 876-7429, 877-5619. 1/8

Cleaning Services 900

LOU-SYL'S 'SPARKLING' cleaning service. (nobody does it better). Residential, commercial. Just about everything, anywhere. References, 5/years experience, 476-7876.

Drapes/Shades/Blinds 960

CUSTOM DRAPERIES, made to order. Swags, cornices, valances, balloon shades, Kirsch hardware. Mini blinds & vertical blinds. For consultation: 344-3336.

Electricians 1000

REPAIRS & REPLACEMENTS: Fast, low cost, quality work. Call anytime, 877-2500. 1/4tf

STEVE'S ELECTRIC. Residential and commercial, license and bonded. Work guarantee. 451-2699. 2/1

Excavating 1040

EXCAVATING, grading, catapillar work, back hoe work, hauling. call 877-5538. 1/8

Furniture 1100

NEW BROYHILL 10-pc. dining room, $498; 4-pc. bedroom, $129; 6-pc. living room, $165; mattress and boxsprings, $57; bedframe, $8; brass headboard, $25; 5-pc. dinette, $69; bunk bed, $58; hide-a-bed and matching recliner, $219. Gervich, 1-314-838-7842. 1/8tf

OLD TO new upholstery. Upholstery and repair work. Large selection of material. Commercial or residential. 20 years experience. 25% discount on all materials. Free estimates, pickup and delivery. 618-451-9944. 6/26tf

NEED FURNITURE CALL 451-7355
DINETTES & MORE
1331 19TH ST. 11/23tf

NEED KITCHEN CHAIRS?
see:
DINETTES & MORE
1331 19TH ST. 451-7355 11/23tf

Garage Const./Repair 1120

GARAGE DOORS. Installed or delivered. 1200 in stock; any type, style or color. Exxample: Best Clad Door 16'x7' with 20 year factory warranty $349. 8'x7' steel, $159. Chamberlain - Lift Master door openers, 1 piece rail, full chain drive $149. Visit show rooms. 200 Collinsville Rd., Troy, 667-3993; 12 min. from Cahokia, off Rt. 157 Triple Lakes Rd. 7am - 9pm, 6 days. 538-7889; 538-5234.

Hauling 1200

HAULING — HANDYMAN. Will haul everything, dirt, rock, trash, junk and shingles. Garages and basements cleaned up. Painting of any kind, odd jobs. Furniture moving. Tree trimming. Buildings torn down. No job too small or large. Have several trucks. Cheapest in town. Call 876-5114. 10/30tf

HAULING—ODD JOBS. Handyman with equipment. Hauling-trash, limbs, etc. Any experienced. Tree, bushes trimmed, pulled out, yard work. Experienced movers, equipment. Basement, garages, rental property, businesses cleaned out. Wash houses by brush. Tearing garages, sheds down. Roof tearoffs. Gutters cleaned. Delivery service. Many references, serving area for 8 years. Free estimates, elderly discounts. Honest, clean, insured, hard workers. Very reasonable - Gregg 876-8742 & 797-6155. Truck, cat, backhoe service. 8/17tf

TRASH HAULING. Call anytime. Free estimates. 451-2982. 1/4tf

HAULING ANYTHING, anytime, including Sundays. Call 877-7098. 1/11

Heating/Air Conditioning 1220

$$ SAVE $$
Furnaces/Air Conditioners, new Comfortmakers/Arobaire/others below discount store prices. Custom ductwork & installation. Dealers call Jeff, 382-1133 or 227-4079
JANUARY SPECIAL
Complete System, 75,000 BTU 2 ton AC and coil $750
$$$$$$$$$$$$$$$$$$$$$$$$$$$$$$

FURNACE REPAIRS: Low cost. Cleaning special, only $28.50. Call anytime, 877-2500. 1/4tf

FURNACE TUNE-UP includes: Cleaning, oil motor, test operation, $35; other repairs available also. 876-1860, 451-4830. 1/11

Lawn/Garden 1260

WARREN'S TREE trimming service. Experienced and insured. 288-3850.

Misc. Services 1300

THERMAL REPLACEMENT WINDOWS
Morse Home Improvement
Alton
465-0505

$$ SAVE $$
Furnaces/Air Conditioners, new Comfortmakers/Arobaire/others below discount store prices. Custom ductwork & installation. Dealers call Jeff, 382-1133 or 227-4079
JANUARY SPECIAL
Complete System, 75,000 BTU 2 ton AC and coil $750
$$$$$$$$$$$$$$$$$$$$$$$$$$$$$$

A-1 PLASTERING by Muyleart
Old Rooms Refinished, Patching, Swirl Ceilings, Basements, New Homes, Stucco
FREE ESTIMATES 874-3200

QUALITY UPHOLSTERING. Furniture, cars, affordable rates. Repair work. 397-1524.

WATER HEATER repairs: Fast, low cost service. Installations. Call anytime. 877-2500. 1/4tf

Painting 1350

INTERIOR / EXTERIOR painting and wallpapering. Free estimate. 35 years experience. Phone 876-4211 after 7:30 p.m. Hary Nelson, Granite city. 1/8

HOUSE PAINTING: Interior / exterior. Experienced painter. References. Courteous free estimate. 876-8964. 1/8

Painting/Wallpaper 1360

PROFESSIONAL PAINTING and wallpapering, chair railing and minor repairs. Reasonable rates, free estimates, manyi references. Call 797-1712. 1/19tf

WALLPAPERING
ALL WORK guaranteed. Call 452-8149. 11/5tf

Plumbing/Contractors 1420

JOHN'S DRAIN cleaning, rodding, pipefitting, general maintenance. License No. 050-031616. Call 876-0912 if no answer 877-7180. 3/27tf

Plumbing/Drain & Sewer 1440

REPAIRS & REPLACEMENTS: Fast, low cost, quality work. Call anytime, 877-2500. 1/4tf

Remodeling 1460

METRO EAST REMODELING
COMPLETE HOME REMODELING AND REPAIR
Siding-Guttering
Painting-Soffit
Fascia-Insulated
877-8726
FREE ESTIMATES
ALL WORK GUARANTEED

GENERAL HOME REPAIR & HOME IMPROVEMENTS
CAN'T GET THAT SMALL JOB DONE?
CALL US
NO JOB TO BIG OR SMALL
BURLINGAME CONST. CO.
SINCE 1957
931-5809

NEW SPIRIT plaster and drywall, room addition, old rooms replastered, patching, ceiling replastered, etc. 11 years experience. Free estimates. 344-5602. 7/6tf

Sewing Machine Repair 1520

SEWING MACHINES REPAIRED
All Makes—24 Hour Service on Most Repairs
Granite City Sewing Center
2800 Madison Ave.
876-0151

TV/Stereo Repair 1580

T.V. REPAIRS: Fast, low cost. VCR, stereo, and radio service. Call anytime, 877-2500. 1/4tf

Tree Service 1620

PROFESSIONAL TREE TOPPERS
TREES TOPPED, shaped or dropped. Stumps removed, shrubs, trimmed or removed. Have chipper for complete cleanup. Free estimates. Senior citizen discount. Fully insured, cheapest in town. Call 797-6483 and 931-2092. 1r8tf

TREE TRIMMING, topped, removed or small stumps cut out. Bushes trimmed or dug out. Very professional work cheap. All limbs hauled and yard and gutters cleaned for free on tree work. Free estimates. Many references. Discounts available. Insured. 876-8742 or 797-6155, 876-8742. 4/3tf

RANDY'S TREE Service. Any tree topped or cut down. All limbs and wood removed. Have chipper for good clean-up. Any size stump removed. Call for free estimate on the best price on real professional tree work. Insured and bonded. Call 876-8686. 10/30tf

Antiques 1710

Antique cherry mantle, old Avon collection, antique desks, dishes and pictures, lots of old misc. and some not so old new toys, clocks and misc.
SCHEWE'S CORNER
CONFECTIONARY & ANTIQUES
2550 Grand Ave.

Garage Sales 1720

COLLECTIBLES & CRAFTS FLEA MARKET
SUNDAY, JAN. 11
9 A.M.-4 P.M.
BROWN RECREATION CENTER
Pontoon & Franklin
ATTENDANCE PRIZE
CALL 877-1860 FOR TABLES
FREE ADMISSION

SALE: Everything must go, furniture, appliances, etc. Extra nice. Jan. 2 until gone. 2636 Logan. 462-0830. 1/8

62040- MOVING SALE: Heated garage. 2261 Clinton. Friday, Jan. 9, time 9-? Everything must go. 1/8

TABLES, work benches, 4' or 8' long x 24" wide x 36" high in front. Work area is slanted from back to front with about 6" drop. Tables have a back that also extends down in back of table about 10-12". There is also a shelf across bottom of tables. These tables can be modified to make a flat work area. Asking $25. Call 1-618-462-2100 for more info. 1/8

Appliances 1750

WASHERS AND dryers guaranteed. Call 451-6273. 1/5/86

SMALL REFRIGERATOR, like new, $50. Call 876-8659. 1/8

WASHER / DRYER, 5 months old, $450; German buffet, $150. 931-6970. 1/15

30" SLIDE-IN MODERN Maid electric range, coppertone, good condition, remodeling, $75. 876-7273. 1/11

Business Furniture Equipment 1790

4'OR 8' LONG tables, slanted work area about waist high. Can be modified to flat work for use as workbench in basement or garage. For more info. call 1-618-462-2100. 1/8

Camera Equipment 1800

TELESCOPE AND telephoto lens. Celestron C-90 spotting scope, 1,000mm f/11 with finder scope, eyepieces, custom case and extras. Easily adapts to most 35mm cameras. Great for wildlife photos and star gazing. $300 takes all. 876-4566 after 6 p.m. 19/12tf

Clothing 1810

WEDDING DRESS for sale with veil - white - size 9 - long sleeves with high neck. Old fashion look. $125 or best offer. Call 1-397-2061 and leave message.

Construction Equipment 1830

20-FT. GOOSENECK trailer, 3 axle with ramps, $1,000. Phone 692-0328. 1/8

Firewood/Fuel 1850

FIREWOOD, a rank $40, delivered and stacked. Call 877-2276. 12/14tf

OAK FIREWOOD, $50 a rank, $95 a cord, delivered. 931-6336. 1/11

OAK WOOD for stove or fireplace, $35 pickup truck load. 877-5081, 876-8341. 1/8

OAK FIREWOOD, $50 pickup load or $90 cord delivered. 877-0895. 1/8

BUNDLED SLABS, $8; half bundles, $5. Stove wood, $10. Delivery available. 314-775-5911.

ONE TON DUMP TRUCK LOAD (one cord plus) split seasoned oak firewood delivered, $95. 345-5195 or 345-1624.

SEASONED FIREWOOD, oak & hictory. Split. Delivered & stacked. $95 cord. Call (618)632-3171.

Handcrafted Items 1870

Quilts
We stock about 50 quilts, other handmades and gifts
THINGS AND SUCH SHOPPE
217 W. St. Louis St.
Lebanon, Ill.
Ph:(618)537-2249

Health/Fitness

15 STATION UNIVERSAL gym, good condition. 797-6353. 1/8

ONE 15 STATION universal gym, good condition. 797-6353.

Household Goods 1900

ELECTROLUX VACUUMS Sales and Service. Call John Elliott, 1-314-227-9523. 12/8tf

NEW FURNITURE. Less than discount store prices. 3-pc. Herc. living room, $199.50; 5-pc. dinettes, $88; 3-pc. bedroom, $189.50; lamps, $29.95 a pair; baby beds, $79.50, and much more. Fay Furniture, 439 Collinsville Ave., E. St. Louis, IL. 1-271-8200. We buy used furniture and antiques. 7/30tf

USED FURNITURE: Sofas, $59.50; roll-away beds, $39.50; complete beds, $69.95; wardrobes from $29.95; linoleums, $34.88; stoves, $69.50; refrigerators, $99; dinettes, $59.50; king and queen size beds, ½ price; portable TV's, $49.99; component stereos, $88; rebuilt wringer washer, $149; kitchen cabinets, $19.95, and much more. Fay Furniture, 439 Collinsville, Ave., E. St. Louis, IL. 1-271-8200. We buy used furniture and antiques. 7/30tf

3-CUSHION SOFA. Call 876-4833. 1/8

7-PC. DINING room set, modern, dark walnut. Call after 6 p.m., 452-2683. 1/11

FOR SALE: Wood table and six chairs, floral loveseat and chair, queen size boxsprings and mattress. 877-7787. 1/8

BATH VANITIES, marble sinks, $39.95. Displaying 100. Warehouse (314)822-4100.

BEDROOM GROUP 2 weeks old, country style, triple dresser, hutch, mirror, 5 drawer chest, queen/full cannon ball bed, nightstand. Cost $1195, will sacrifice, $599. 1-314-961-6740

CARPETS. $39 room, many sizes/colors. Good condition. Refrigerators/stoves. $175. 314-838-3292.

DINING ROOM GROUP - 2 weeks old 18th centry Queen Anne style in cherrywood, lighted china hutch, oval table w/leaves, 6 chairs & server. Cost $2800, will sacrifice $1450. 1-314-961-6740.

JANUARY CLEARANCE SALE. Captains chairs, Mates, Bentwood chairs. Over 60,000 wood chairs from only $19.00. 5 piece dinette set, 4 chairs and wood pedestal table, $159. Oakwood chairs from $10 each plus much much more. North on 111, 2 miles from 270, right on Poag Road at Sign to Don's Woodworks.

LIVING ROOM GROUP 1 month old, traditional style. Sofa, love seat, recliner. Cost $1200, sacrifice $399. 1-314-961-6740.

Musical Instruments 1960

PIANO TUNING/Restoration. Klaus Piano Service, 1-656-3985. P.T.G. Craftsman Member. 11/23tf

WANTED: Martin guitar 0021NY. Gibson A Model Manbolin, must be in good condition. 618-498-4650 evenings. 11/19tf

KOHLER AND Campbell, excellent condition, $1,000. 876-1335 evenings. 1/8

SIMMONS SDS 1000 5 pc. set, 2 months old, $950. 1-656-7901. 1/8

APPLAUSE ACOUSTIC guitar, with soft shell case, 2 years old. Good condition. $200 firm. 1-498-4650 p.m. or evenings. 1/8

LUDWIG DRUM set, 5 pieces, 3 Til Sym, with cases and many extras. 451-0767. 1/8

UPRIGHT STORY and Clark piano, good condition, $1,500. 931-1169. 1/11

FOR SALE: Small organ, one of the first Hammond Sounders with stool, $100. 931-3877. 1/8

INVENTORY CLEARANCE Sale. 69 Pianos. Year old floor models. Spinets - Consoles - Studio. Used Chapel - Home - Church - School. Repo's - rental returns. New - used $700-$895-$995-$1795. (Open Sundays). Biermans Pianos, 316 College, Sparta. 618-443-2982.

Pets/Supplies 1970

ROTTWEILER PUPS, 2 large males, AKC, 11 weeks old. Call 877-6008 after 5 p.m. 1/15

DOG PEN, 4x12x6, $125. Call 797-6695 after 6. 1/8

POODLE PUPPIES, tiny toy, black, AKC, vet approved. Call 452-0334. 1/8

FREE TO good home, part border Collie puppies, 5 weeks old. Call 452-7009. 1/11

FOR SALE: Miniature Schnauzers, AKC, smart, easy to train, don't shed. Call after 5:30 p.m., 876-6719. 1/8

KITTEN, friendly, 8 months, black male, needs good home, mouser. 877-5820. 1/8

WOULD THE lady with the Papalon dog I met at the animal clinic please call me as I am still interested. 931-3877. 1/8

UDBA REGISTERED American Pit Bull Terrier puppies, white/black markings, 16 generations pedigree, 6 weeks old, $200 each. Call 452-0339. 1/11

AKC YORKSHIRE Terrier puppy, small female, non shedding, shots. 452-3912. 2/11

USE WANT ADS

Misc. for Sale 2020

ANTIQUES WANTED
Furniture, glassware, pottery, postcards, Christmas decorations.
876-0720

NEW 84"X26" butcher-block countertop, island style, $35. 2925 Dale Ave. 877-3273. 1/tf

GE LARGE screen TV, stereo, remote, $800. 931-7034. 1/8

WEDDING GOWN size 10, matching long veil, never worn, still has price tags of $475 on it, asking $225. 797-1590. 1/8

KELVINATOR SIDE by side refrigerator with icemaker, works good, $100. 797-1590. 1/8

ANTIQUE DRESSER, $65; twin bed, complete, $45; regular bed, complete, $65; chest of drawers, $40; table and 4 chairs, all good condition, $50; small boys 14" Pacman bicycle, $18; 2 tricycles, $5 each; antique rocker, $15; 2 tires, 14", good tread, $18 each. 876-3905. 1/8

LADIES BLACK leather coat, size 16. 877-3006. 1/8

LEARN THE basics of painting with oils. For sale, now, original oil paintings and all kinds of finished crafts, oil paint, supplies. Call Alta at Palette Place, 1916 Benton, 451-2710 or 877-1353. 1/8

FREE: RR ties. Free loading on large trucks. Call M-F 397-7288. 1/8

LARGE COLLECTION of womens clothes size 14-16, shoes size 9½-10 and coats. Call 452-5134. 1/11

WHITE METAL DETECTORS
SEE OUR specials, rentals and used also available. Collectors House, 1711 Washington, Alton. Call 618-465-3421. 1/8

KING SIZE waterbed, new liner and mattress with bookcase, good condition, $185; large antique desk. Donating money to World Vision. Call 797-6309, leave message. 931-5191. 1/15

SPEEDAIRE AIR compressor, 3 horse, gas engine, and Modine hanging gas garage heater. 877-4534. 12/31tf

13 ROOM VICTORIAN dollhouse, comes with dolls, furniture, siding, lights and transformer, retails $3,000 will sell, $1,100. 452-0830. 1/8

SCULPTURE NAILS
FULL SET $15, refills available. Also, classes now forming for February. Call today. 931-5309. 1/11

TWIN COMFORTER spreads, matching shams, dust ruffles, curtains, excellent condition. 877-4986. 1/11

SOFA SLEEPER, $175; 2 swivel rockers, $35 each; 36" maple roll-top desk, $50; 9x12 braided rug, $50. 452-0487. 1/11

WARM JACKET, worn twice, $10; full bedspread, red velvet, $20. 876-4352. 1/8

HORSE MANURE for sale, $10 pickup truck load, loaded. 876-0044. 1/11

POOL TABLE, 1" slate top, regulation size, $300. 451-0767. 1/8

TWO TWIN beds with frames. 877-1611 after 5. 1/8

KING SIZE waterbed, unfinished, $75; baby bed as is, $40; cedar chest, $25; white base cabinet, $40; kitchen table, $45; two brown end tables, $25 each; pink 14" girls bike, $15; playpen, $5; yellow 14 lb. bowling ball, $15. Call 876-4855. 8/11

KINEEHOLE DESK, $50; Emerson window air conditioner with cover, $50; white utility cabinet, $10; Sears gas dryer, $50; portable black/white TV with stand, $25. 876-0216. 1/8

BRASS HEADBOARD frame, mattress set. Call 876-1108. 1/8

1 ANTIQUE PLATFORM rocker in gold, good shape, $20; portable typewriter in case, $15. 2037 Rhodes St., Madison, IL, before 4:30. 1/8

CHAIN LINK fencing, double dip galvanized material, expert erection, free estimates, reasonable prices. 877-4156 or 876-3670. 6/6tf

HAY RIDES, straw for sale, also horses boarded. 797-0677. 2/16tf

FRIGIDAIRE FROST free refrigerator. 877-4534. 10/16tf

HORSE BRIDLE and saddle, also Black Angus steer ready for butcher. 877-4534. 12/21tf

WALLPAPER DISCOUNT, in stock. Walls Limited, 103 Lenox, Mitchell. 931-1590. 9/7tf

LOST A HUB CAP?
CALL MR. HUB CAP for all wheel cover needs. 1-277-7779, 2000 North Illinois (Highway 159), Belleville. Monday - Friday, 9 to 5, Saturday, 9 to 3. 9/1tf

CHEMO-THERAPY wigs available, men and women. For details, call Ron at the Captain's Clipper. 931-5111. 10/29tf

WASHER / DRYERS or parts, also repairs, reasonable rates. 931-3450. 4/9tf

HAWKINS 50 CAL. rifle, black powder with accessories, $225. 931-1758. 10/12tf

FOR SALE: 8 ft. tables that can easily be modified for excellent workbenches for garage or basement. Call 1-462-2100. Make offer. 10/12tf

BUILT-IN CABINETS are redo like new your present cabinets. Call Marshall Brooks, 877-0039 anytime. 1/8

HALF PRICE! Flashing arrow signs $289! Lighted, non-arrow $279! Unlighted $239! Free letters! See locally. Call today! Factory: 1(800)423-0163, anytime.

LOST A HUB CAP?
Call Mr. Hub Cap for all wheel cover needs. 277-7779, 2000 N. Illinois (Hwy. 159), Belleville, Mon.-Fri. 9-5; Sat. 9-3.

MUST SELL! Onen gas generator, cast iron, 5000 watts, 20.8 amp, 1800 RPM's, 2 cylinders, internal oil pump. Has never been used. Large-sized medical oxygen tank with pressure gauge air regulator. Excellent condition. $150. Wedding camera rapid Oemga 120-220 VPS, and accessories. Excellent condition. Call after 4PM. 397-1220

Wanted to Buy 2030

OK TRADE & PAWN
405 Madison Ave.
WE BUY GOLD

OLD ORIENTAL RUGS WANTED: Any size or condition. Call collect, (319)322-8507.

WANTED TO buy refrigerator and air conditioner, working or not. Call 877-4534. 2/16tf

WANTED: WASHERS, dryers and microwaves, not working. Call 931-3450. 4/9tf

WANTING TO buy color TV's not working. Call 876-1973. 1/15

Apartments Unfurnished 2070

4 LARGE ROOMS, nice apt., no pets. Call 451-6189 or 876-6299. 1/8

3 ROOM APT. for rent, $250. Call 452-3388, ask for Paula. 1/8

MONTCLAIRE APTS, across from the Church of the Sacred Heart, 1 bedroom, $255 month plus deposit and references. 876-2459. 1/16

3 LARGE ROOMS, stove and refrigerator, carpet, no pets. 876-4647. 1/8

Professional Careers 310

AIRLINE TRAINING
WRITE YOUR OWN Ticket to Success
AIRLINE CAREERS BEGIN WITH THE AIRLINE SPECIALISTS
12 Week Training For
• Reservation Agents
• Ticket Agents
• Gate Agents
• Ramp Agents
Join over 5000 graduates placed with over 100 Airlines Nationwide.
CALL (314) 429-7850
Where Airline Careers Begin!
INTERNATIONAL AIR ACADEMY
St. Louis, Missouri

Help Wanted 320

SALES PEOPLE ARE TRAINED NOT BORN
Join one of the largest direct sales corporations in the nation
1. Complete training that will enable you to become successful first year.
2. Furnished qualified appointments.
3. Lucrative commissions & bonus plans.

Call Mr. Anderson for confidential interview
1-618-277-8118

Instruction 210

ITA TRAVEL SCHOOL
New Course "Destination"
Important instruction on world destinations
Video/Films/Lecture
Starting Jan. 20, 1987
Call Debbie: ITA TRAVEL for detailed literature
618-466-8000

ARMED SECURITY officer training, 40 hour Illinois certification. Starting Jan. 26. 1-234-5521. 132 W. Main, Belleville. 1/22

Help Wanted 320

INCREDIBLE INFORMATION!!!
EARN UP to $600 per week and drive a new Mercedes without cost. Call 615-292-6900 Ext. M154. 1/8

REAL ESTATE CLASSES
Basic Real Estate Transactions
(Required for Illinois Real Estate License)
MONDAY AND THURSDAY EVENINGS
6:30 'TIL 9:30 P.M.
5 Weeks, Commencing January 19, 1987
PLACE:
REALTY WORLD STAR OFFICE
3701D NAMEOKI ROAD
GRANITE CITY, IL. 62040
CALL REALTY WORLD STAR—876-0024

Help Wanted 320

TEMPORARY
MACHINE OPERATORS
WAREHOUSEMEN
FORK LIFT OPERATORS
FOOD SERVICE
ATLAS RESERVE TEMPORARIES
4807 W. Main, Belleville
Room 222

WE NEED help: 594-4895; 277-2543; 345-6933; 475-2591; 476-1497; 632-2714; 271-3916; 451-6002.

SALES/FOOD PRODUCTS A REAL OPPORTUNITY
LARGE LOCAL corp., leader in the food industry, offers a unique opportunity and a rewarding career to a result getting, self motivated, organized, problem solver with a sales personality, effective with hotels, institutions, nursing homes, food chains, etc. Good salary to start, car, expenses, and outstanding benefits. Write in confidence to: Paul Dodd, P.O. Box 4947, St. Louis, MO 63108. 1/8

GOVERNMENT JOBS. Now hiring in your area, both skilled and unskilled. For list of jobs and application call (615) 383-2627 Ext. J-468. 1/29

NEWS REPORTERS WANTED: for assignments in St. Clair County, including municipal and school board meetings. Salary negotiable. Send written samples with first letter to: Journal Newspapers of Southern Illinois, 219 N. Illinois St., Belleville, IL 62220. Attention M. Gothberg. No phone calls please.

PROGRAMMERS COMPUTER OPERATORS CRT OPERATORS
YOUR SKILLS are in demand. We have temporary assignments available for experienced Data Processing Personnel. IBM PC experience a plus. Convenient locations for Illinois residents. Fee paid.
ACCOUNTEMPS
DOWNTOWN 621-8367
500 North Broadway
CLAYTON 727-1535
7733 Forsyth

SECRETARIES AND WORD PROCESSORS
EXPERIENCED SECRETARIES needed to complete long and short term assignments. Shorthand a plus. Minimum 60 wpm typing. Fee paid.
ACCOUNTEMPS
DOWNTOWN 621-8367
500 North Broadway
CLAYTON 727-1535
7733 Forsyth

ACCOUNTING CLERKS
EXPERIENCED WITH accounts payable and receivable needed to complete temporary assignments. CRT experience a plus. No fee.
ACCOUNTEMPS
DOWNTOWN 621-8367
500 North Broadway
CLAYTON 727-1535
7733 Forsyth

CABLE TV SALES
Immediate openings for sales representativies, new company, excellent benefits. Outstanding growth potential, and paid training. Join a sale and marketing team that will support your efforts to ensure your success! Call Mike at (618)345-8121.

DATA ENTRY
EXPERIENCED CRT and Keypunch operators needed to complete long term temporary assignments. Convenient locations. Fee Paid.
ACCOUNTEMPS
DOWNTOWN 621-8367
500 North Broadway
CLAYTON 727-1535
7733 Forsyth

FEDERAL, STATE and civil service jobs now available in your area. For info. call (805) 644-9533 dept. 897.

FEDERAL, STATE, CIVIL SERVICE JOBS available in your area. For info, 805-644-9533 Dept. 551.

FULL CHARGE BOOKKEEPER
ASSIGNMENTS AVAILABLE for experienced bookkeepers. Good general ledger knowledge on automated or manual systems necessary. Fee paid.
ACCOUNTEMPS
DOWNTOWN 621-8367
500 North Broadway
CLAYTON 727-1535
7733 Forsyth

GOVERNMENT JOBS! Now hiring in your area, both skilled and unskilled. For list of jobs and application. Call 615/383/2627 ExtJ296.

HELP WANTED apply in person at Keg, Crate & Barrell Restaurant 7 South View Plaza, O'Fallon, 1:30p.m.- Mon, Wed or Friday. Ask for Omer.

IMMEDIATE OPENING FOR: Office supervisor. Position requires background in a multitude of office responsibilities, including but not limited to: personnel, payroll, accounts payable, perpetual and monthly inventory records and reports, typing skills and operation of a 10 key calculator. Person with degree in business administration or accounting preferred. Experience with personal computer helpful. Must have good business aptitude and like figure work. Salary range from $1300 to $1600 per month. Send resume to: B. L. McDaniel, P.O. Box 166, Madison, IL 62060. Equal opportunity employer, M.F.H.V.

ACCOUNTANT
EXPERIENCED ACCOUNTANTS needed to complete temporary assignments. Projects include account analysis, financial statements and year end closings. Competitive salary. Never a fee.
ACCOUNTEMPS
Downtown 621-8367
500 North Broadway
CLAYTON 727-1535
7733 Forsyth

PART TIME bookkeeper, must be experienced, hours flexible, job functions include: maintaining general ledger, general journal, accounts receivable and payable, etc., minimal typing, one person office. 451-2907, 8-4:30. 1/11

EVENING SITTER wanted, 5 p.m.-9 p.m., 876-8459. 1/11

LOCAL LAW firm seeking experienced secretary with good typing and shorthand skills, good benefits, legal experience preferred. Confidentiality respected. Send resume to: Box 66, Press Record / Journal. 12/10tf

SECRETARY WITH good administrative and communication skills. Typing and light bookkeeping required and must enjoy working with public. Send resume to: Box 70, Press Record / Journal, 1815 Delmar, Granite City, IL 62040. 11/23tf

FEMALE VOCALIST over 18 years old for rock band, transportation a must, good stage appearance, must be dedicated for club work. 797-1304. 1/22

WE NEED help. 452-5147, 594-4895, 451-6002, 345-6933. 1/25

INCREDIBLE INFORMATION!!
EARN UP to $600 per week and drive a new Mercedes without cost. Call 615-292-6900 Ext. M154. 1/14

$500 WEEKLY AT home, act today. Rush long SASE and 25 cents for service charge to Sumico Limited Dept. M.P. P.O. Box 369, Godfrey, IL 62035. 9/3tf

WAITRESS WANTED, experienced only. Apply 2401 State St., G.C. after 3 p.m. 1/11

BUY!-SELL!-RENT-!HIRE! TRY THE CLASSIFIEDS!

SECRETARY
MUST HAVE good typing and bookkeeping skills, must be able to work flexible hours. Send resume with references to: Box 79, Press Record / Journal. 1/8

OFFICE JOBS, secretarial, clerk typist, data processing, fee paid, all require skills and experience. Call 452-3034, Granite City Private Employment Agency, 2023 Edison. 1/8

MARKETING
WANTED RESPONSIBLE person to coordinate and promote commuter program. Qualifications include degree in marketing and/or prior experience, previous administrative experience, excellent verbal skills and neat appearance. Job entails making presentations to groups on a frequent basis. Salary low to mid $20's, plus fringes. Send resume only to: Box 81, Press Record / Journal. 1/8

MODELING
WE ARE affiliated with a network who represents some of the worlds biggest names in modeling. You could be next. Join the professionals at Model Management. Model or train. 1-632-9016. 1/29

TUTOR NEEDED for Remedial English, $5 per hour, 8-10 hours per week. Call Terry Collins, 931-0600 or 876-6763. 1/8

BABYSITTER TO provide lots of loving care for newborn, position starts late February, full time Monday / Friday, your home or ours. Must be experience and have references. Call 797-6695 after 6p.m. 1/8

IMMEDIATE OPENING for office superivisor. Position requires background in a multitude of office responsibilities, including but not limited to: Personnel, payroll, accounts payables, perpetual and monthly inventory records and reports, typing skills and operation of a 10-key calculator. Person with degree in business administration or accouting preferred. Experience with personal computer helpful. Must have good business aptitude and like figure work. Salary range: $1,300-1,600 per rmonth. Send resume to: B.K. McDaniel, P.O. Box 166, Madison, IL 62060. Eqal opportunity employer. M.F.H.V. 1/8

UNIQUE SALES OPPORTUNITY
$30,000-$50,000
ONE OF the area's leading companies is seeking 3 aggressive, enthusiastic, money motivated individuals to join our sales team. If you are tired of mediocre jobs and average income, this opportunity may be for you. If you qualify, we offer:
PROFESSIONAL TRAINING PROGRAM
EXCELLENT EARNINGS POTENTIAL
LEADER IN OUR FIELD
INSURANCE PLAN AVAILABLE
BONUS AND INCENTIVES
CONTESTS AND TRIP PLANS
If you are serious about making money
CALL FOR APPOINTMENT
DON ELLERY
876-5000 1/8

NEED 10 LADIES to work from their home 10 hours per week. Can earn $75 to $150. For interviews call 931-6323. 1/18

CHILD SITTER needed, your home, part time, must provide transportation from shool. Call 876-1666. 1/8

AIR LINES now hiring. Flight attendants, agents, mechanics, customer service. Salaries to $50K. Entry level positions. Call 805-687-6000 Ext. A-1039. 1/8

GOVERNMENT JOBS, $16,040-$59,230 a year, Now hiring. Call 1-805-687-6000, Ext. R-1039, for current federal list. 1/8

MODEL TYPE guys and gals wanted for major conventions, makeup demo promotions and TV. Call Ms. Pat at Barbizon, 314-863-2853. 1/8

FEDERAL, STATE and Civil Service jobs now available in your area. For info. call (805) 644-9533 Dept. 951. 1/1

Medical/Health Care 330

THERAPIST II - Outpatient Program. Master's degree or Ph.D. in Psychology or related human service field: 2-3 years in assessment, diagnosis and treatment of children and adolescents. Experience in psychological testing, individual, group and family therapy necessary. Salary negotiable based on level of experience. Send resume' and credentials to: Mary Tibbs, Personnel specialist, Comprehensive Mental Health Center of St. Clair County, Inc., 3911 State Street, E. St. Louis, Il 62205. Equal Opportunity Employer.

THERAPIST II - Sustaining Care Program. Master's Degree in Psychology or related field with experience in psycho-therapeutic techniques. Provides family, individual, and group therapy and participates in community activities; psychological testing skills desirable. Salary negotiable based on level of experience. Send resume' and credentials to: Mary Tibbs, Personnel Specialist, Comprehensive Mental Health Center of St. Clair County, Inc. 3911 State St., E. St. Louis, Il 62205.

Business Opportunities 360

OWN YOUR OWN jean-sportswear, ladies apparel, childrens/maternity, large sizes, petite, dancewear/aerobic or accessories store. Jordache, Chic, Lee, Levi, Izod, Gitano, Guess, Calvin-Klein, Sergio Valente, Evan Picone, Liz Claiborne, Members Only, Gasoline, Healthtex, over 1000 others. $14,800 to $26,900 inventory, training, fixtures, grand opening, etc. Can open 15 days. MR. LOUGHLIN (612) 888-4228.

$500 WEEKLY AT home, typing, speed not essential. Send SASE to Sumico Limited, Dept. M.P. P.O. Box 369, Godfrey, IL 62035. 9/3tf

$500 WEEKLY AT home. Act today. Bonuses, salary increases, fringe benefits, experience not necessary. Rush long SASE to: Sumico Limited, P.O. Box 369-MP, Godfrey, IL 62035. 1/8

$360 WEEKLY/UP. Mailing circulors, no bosses, no quotas. Sincerely interested send large stamp, self addressed envelope, Lewis Enterprises, 2305 Young, Alton, IL 62002. 1/8

INCREDIBLE PROFIT. Candy/nut dispensors. Unlimited potential. Minimun investment required $2,900. 1-800-331-6764.

LOOK: Make hundreds weekly, be your own boss, sell over 2500 items. For details send two 22¢ stamps to Lewis Enterprises, 2305 Young 1-A, Alton, IL 62002.

Situations Wanted 370

UPHOLSTERING AND repair work. Large selection of material. Free estimate, pickup and delivery. 451-9944. 1/8

MOVING: Large moving truck with power lift and all equipment. 3 men and truck, $40 hour. 451-9944. 1/8

CHRISTIAN LADY, non smoker, will care for the handicapped in their home. 877-6752 or 876-7253. 1&18

MOVING: Large moving truck with power lift and all equipment. 3 men and truck. $40/hour. 1-451-9944.

UPHOLSTERING AND REPAIR WORK. Large selection of material. Free estimates. Pick up and delivery. 1-451-9944.

Child Care 380

LICENSED CHILD care for little folks, all shifts. 931-4380. 11/2tf

MIDDLEAGE GRANDMA (type) wants 1 small child to keep in my home. Mitchell area. Excellent references. 797-1115. 1/8

CHILD CARE, good home cooking, lots of toys, and a loving environment. Insure an enriching experience for your child. Impeccable references. 451-8039. 1/7tf

BABYSITTING IN my home, references, days, Madison. 451-2690. 1/11

BABYSITTING MY home anytime, reliable, experienced, off Pontoon Rd. 797-0935. 1/18

ATTN: Babysitters/day care homes. List your home free if over 20. Child Day Care Assoc. (314) 241-3161.

Announcements 420

HAY RIDES, September December. 656-8450. 9/25tf

GUN SHOW. January 10 & 11. Belle-Clair Fairgrounds, Belleville, Il. Rt. 159 and 13. 9-5. Buy-Sell-Trade. One dollar for adults, under 14 free.

WANT ADS GET RESULTS

Apartments Unfurnished 2070

NOW LEASING
PARKVIEW CONDOMINIUMS
ONE BLOCK FROM PARK AND ACCESS TO POOL, JOGGING, TENNIS, ETC.
NEW TWO AND THREE BEDROOM LUXURIOUS APARTMENTS
ALL ELECTRIC, COMPLETE MODERN KITCHEN, DISHWASHER, REFRIGERATOR, OVEN, WASHER AND DRYER HOOKUP.
CLOSE TO SCHOOL AND SHOPPING
BEST LOCATION IN THE AREA
5% DISCOUNT ON ONE YEAR LEASE IF SIGNED PRIOR TO FEB. 1, 1987
ONE YEAR LEASE MINIMUM
877-4241 894-7152 AFTER 5 P.M.
2700 CENTER STREET
ONE BLOCK NORTH OF WILSON PARK

Raintree
We asked our residents what they liked about Raintree.
Here's what they said:
"Great location." "Spacious apartments." "Attractive grounds." "Beautiful pools." "Friendly atmosphere." "Social and sport activities." "Lighted tennis courts." "Privacy." "Country setting." "Good neighbors." "Prompt maintenance."
VISIT US AND SEE FOR YOURSELF
HOURS: M-F 8:30-5:30
SAT. 10-5 SUN. 12-5
Raintree Apartments
I-270 & Lilac
868-4390
PARAGON
Prestigious Apartment Living

LOOK WHAT'S HAPPENING
AT
Georgetown and Maryville Gardens. We are leasing 1 and 2 bedroom apartments. Priced from $275.00. Security deposit $150.00. We are boasting about our prime location near school, shopping and bus line with ample parking. One child welcome. No pets. More information available by calling resident manager for appointment at . . .
451-2793

AQUA VISTA APARTMENTS
SENIOR CITIZEN AND HANDICAP DISCOUNT
$100 OFF 1ST MONTHS RENT
868-5969

MARYVILLE GARDEN APARTMENTS
ONE & TWO BEDROOM APARTMENTS
Rent From $275
FIRST 30 DAYS ARE RENT FREE
Laundry facilities (coin operated) in each building. Water, sewer and trash pickup furnished. One child welcome. No pets.
SECURITY DEPOSIT $150
Call For Appointment To See
451-2793

FOR RENT
TWO ROOM APARTMENT
Utilities and Furniture Furnished
Newly Remodeled
CALL
J. R. Properties
877-4728
AFTER 4 P.M.

3 ROOMS UNFURNISHED, single or working couple preferred, no pets. 797-1527. 1/8

½ MONTH FREE rent, nice 2-bedroom apt., Pontoon Beach area, appliances, $305-325. Call toll free from some exchanges, 334-5640 or 1-235-5341. 9/28tf

2 BEDROOM, 1½ bath, private storage in basement. $275 a month, $275 deposit. Gaslight Walk area. 931-5518. 10/26tf

LAKESIDE ESTATES
AVAILABLE NOW, newly decorated 2-bedroom town homes or garden units, various floor plans to choose from. Convenient and quiet location with easy access to major interstates. Appliances furnished, washer / dryer hookups available, water, sewer, trash fees paid. Stop by our office, 4078 Lake Dr., Apt. 1, Granite City or call 931-0200 for more information. Comfortable living at a minimum cost. Managed by First Management Inc., Columbia. 1/30

LARGE 4 ROOM apartment, upstairs, no pets. 877-5908. 1/11

MODERN 2 BEDROOM townhouse apartment, furnished kitchen, central air, 1½ bath, private full basement, $305 rent plus deposit. At Rodney. Call 931-2804. 2/1

LARGE 1 BEDROOM apartment, gas heat, cental air, $180. Near downtown Granite. 1-288-5271. 1/7tf

NEW 2 BEDROOM upstairs apartment, gas heat, air, carpeting, dishwasher, stove and refrigerator furnished, $300 per month, deposit $150. 931-3016. 1/8

GROUND FLOOR 3 room apartment, stove, refrigerator, carpeted, central air, $225 per month. St. Thomas Rd. Call 876-1920 after 4 p.m. 876-4173. 1/18

3 ROOMS, UNFURNISHED, range and refrigerator, $150 month plus deposit, no pets. 2147 Benton. Call 876-0612. 11/23tf

FOUR ROOM house, one and two bedroom apts. From $175 month. 876-0625. 12/7tf

DOWNSTAIRS APARTMENT, $200 per month, $200 deposit, 3 large rooms. 2133 Benton. Water, sewer and trash paid. 451-1210. 1/8

FOR RENT: Townhouse apartment. Call 618-635-8753. 11/16tf

Apartments Unfurnished 2070

PAMELA ENTERPRISES
NOW LEASING
NEWLY DECORATED 2 BEDROOM
TOWNHOUSE APARTMENTS
with wall-to-wall carpet. All kitchen appliances, central air and gas heat. Water, sewer and trash pickup, drapes, washer/dryer hookup furnished. One year lease. Security deposit.
CALL 452-7333

ONE BEDROOM unfurnished apt., has stove and refrigerator, water, sewer and trash pickup paid. Employed single or couple preferred. See at 2300 State, no pets. $190 plus $190 deposit. 931-4517. 12/10tf

3 ROOMS WITH bath, refrigerator and stove. 2532A Grand. $225 per month. Call 876-5150 after 6 p.m. for appt. 1/8

ONE BEDROOM apt., upstairs, small child accepted. Inquire, 2155 Benton after 4 p.m. weekdays. 1/8

3-ROOM HOUSE, carpeted. 931-3195. 1/15

SMALL EFFICIENCY apartment, no pets. Call 876-4143 after 12 noon, ask for Debbie. 1/15

CLEAN 3 ROOMS and bath apartment refrigerator and stove, child welcomed. Call 876-0878. 1/29

1 BEDROOM REMODELED apt., carpeted, stove and refrigerator. 452-0200. 1/8

3 ROOM APT., nice, water paid, $200 deposit, $200 month. Call 452-9622. 1/11

FOR RENT: 3 and 4 room apts., no deposit if you clean. Call 876-1840 or come to 1719 Edison. 1/8

1 BEDROOM, carpeting, A/C, refrigerator and stove, water and sewer paid, reasonable utilities. $240 rent, $200 deposit. 2445 Cleveland. 877-3757. 1/8

APARTMENT FOR rent, new paint and carpet, heat, water, stove and refrigerator included, $240 per month. 1630 East 23rd St. 451-7700 before 4 p.m. 1/22

1 BEDROOM UNFURNISHED, 2324 Washington Ave., $215 per month plus deposit. Tenant pays own utilities. 797-1965 after 6 p.m., 451-7410 days. 1/8

3 LARGE ROOMS, plus storage rooms, clean, carpeted, with refrigerator and stove, utilities paid, no pets. 877-4615. 12/28tf

Apartments Furnished 2080

SHARE MY trailer, prefer female over 18, 1 or 2 kids accepted, $40 per week. 797-1304. 1/11

2-ROOM FURNISHED apt., 2206 Washington. Inquire side door. References 1/15

FURNISHED PRIVATE 1 room efficiency, private bath, walk-in closet, $300 month plus deposit. 931-5040, 931-7155. 12/24tf

SMALL APARTMENT, carpeted and draped, one person, no pets. 877-7462. 1/8

3 LARGE ROOMS, bath, adults preferred, no pets. Call 451-7336. 1/8

SINGLE FURNISHED 2 room efficiency, all utilities included, $250 rent plus deposit. 452-1914. 1/18

3 ROOM FURNISHED apartment, newly decorated, nice, must see to appreciate, private parking, garage for car, all utilities paid, adults preferred, gentlemen welcomed. Call 931-5218. 1/8

FURNISHED APT., utilities paid, $200 down, $200 a month. 797-1175. 1/11

2 ROOM EFFICIENCY apartment, furnished, all utilities paid. Call 876-0878. 1/15

APARTMENT, utilities paid, all private, man preferred, handicapped welcome. Call 451-6520. 1/11

OAKMONT DRIVE
Large 2 bedroom townhouse apartment, newly decorated, central air, range, refrigerator, garbage disposal, coin washer and dryer. Water and trash pickup furnished. No pets. One year lease. Surety deposit. Maintenance guaranteed.
$300 PER MONTH
931-3170

1 BEDROOM APARTMENT
New carpet, drapes, refrigerator, stove, disposal and washer-dryer. Furnished real nice.
$400 MO.
JOHNSON RD.
877-5252

SMALL 2 BEDROOM, private, near Schnucks. Handyman discount, $220 month, $100 deposit. 452-1221. 1/18

CLEAN ROOMY 1 bedroom, utilities included, $275, deposit. 2025 Rhodes. 876-1025. 1/11

Duplexes for Rent 2105

EAST MADISON, very nice duplex, upstairs, 5 rooms, 2 bedrooms, ultra modern, new carpet and paint, large closets, off street parking, water and sewage paid, $260 plus deposit. J.L.M. Rentals. 877-2260, 1-233-6382. 12/21tf

TWO BEDROOM, upstairs duplex, carpeting, stove, refrigerator, A/C, W/D, no pets, prefer single female, $300 a month. 451-7062. 1/8

2 BEDROOM DUPLEX in Lueders Park, 1½ baths, basement, attached garage, fireplace, range, refrigerator, dishwasher, one year lease, $475. 3400 Colgate. Call 797-0817, 877-9051. 1&11

NICE CLEAN 2 bedroom duplex with appliances and full basement. Deposit required, $375 rent. Call 876-3595 or 345-8395. 1/11

Condo/Townhome Rentals 2110

2 BEDROOM TOWNHOUSE, 1½ baths, carpeted, full basement, security deposit required. 1-288-5791. 12/21tf

Houses for Rent 2120

4 BEDROOMS, 2129 Grand. Woodburning stove, fenced-in back yard, no pets, $330 month, $200 deposit Call after 5, 797-1915. 1/8

1 BEDROOM HOUSE, new paint and carpet, $250 per month. 451-9819 between 9-5. 1/8

3 BEDROOM, basement, detached garage, fenced rear yard, C/A, new carpet and inlaid, $385 a month. Call between 9-5, 451-9819. 1/8

3 BEDROOMS, dining room, $300 deposit, $325 month. 931-7034. 1/8

2-BEDROOM HOUSE, remodeled basement, must have references, no pets. 877-0271. 1/8

2208½ MYRTLE, 2 bedroom, $200 deposit, $225 month, working male or couple preferred. Call 876-7809 after 5. 1/15

2 BEDROOM MODULAR home, fireplace, A/C, washer/dryer hookup, partially furnished, newly carpeted. 2514 West 24th St. $300 rent and deposit. 344-8483. 1/8

2, 3 AND 5 BEDROOM houses. Preferred neighborhoods. No pets. Monday thru Saturday, 6 to 6. 797-1414. 1/8

2 ROOM HOUSE with bath and utility room, no pets. Monday thru Saturday, 6-6. 797-1414. 1/8

4 ROOM HOUSE, carpeted, one small baby accepted. 877-7462. 1/8

NEWER 3 BEDROOM brick home near BAC Granite City, for lease. Living room with fireplace, kitchen with appliances, 2-car garage, full basement, $550 a month plus deposit. Call after 5 p.m., 797-6006. 1/25

3 BEDROOM, garage, $285 month, option to buy. 2211 State. Call 451-8116. 1/8

3 BEDROOM, carpeted, large yard, $350. 931-6688 after 4:30. 1/11

NEARLY NEW 3 rooms, prefer older couple or single, no pets, deposit and references. 931-1390. 1/8

1 BEDROOM HOUSE, with full basement. Call anytime, 877-8576. 1/11

AVAILABLE FOR lease Jan. 15. 4 bedroom home, Granite area. $400 deposit $450 rent per month, must have references. Call 877-3330. 1/15

2 BEDROOM BRICK house on Manley Ave., garage, large lot, nice well established residential area, new central air, new carpeting, newly decorated, $425. 931-6338. 1/11

Rentals to Share 2140

LARGE 2-BEDROOM, 2 baths, utility room, lots of closet space. Seeking professional christian person. $150 month plus deposit. Please call 797-6309, leave message, 931-5191. 1/15

DEPENDABLE WORKING male preferred to share ½ rent and utilities for nice, furnished apt., park area. 451-7779. 1/8

Sleeping Rooms 2150

SLEEPING ROOM AVAILABLE
Newly Remodeled Kitchen Facilities
CALL
J. R. Properties
877-4728
AFTER 4 P.M.

FOR RENT: Sleeping rooms, $150 month, all utilities paid. Adults only. 876-0625. 12/7tf

CALL 876-0031. Sleeping room for rent, $125 a month. Call 876-0031. 1/8

CLEAN SLEEPING rooms. 1939 Cleveland. 451-2195. 1&18

Mobile Home Rentals 2170

CUTE 2-BEDROOM mobile home, ideal single or couple, nice street, now open, $250 plus deposit, references, no pets. 451-1066, 6 p.m.-8 p.m. 12/14tf

SMALL 1 BEDROOM mobile home near Mitchell, $150 month. 1-314-521-4695. 1/11

TWO BEDROOM, refrigerator, stove, carpet, central air, no pets. Parktown West. Rent $240, deposit $240. Call 876-3955. 1/11

REAL NICE two bedroom refrigerator, stove, carpet, central air, no pets. Parktown West, rent $260, deposit, $260. Call 876-3955. 1/11

Mobile Home Lots 2180

FAIRMONT CITY in Belmont Trailer Park, 5200 Collinsville Road. Water, sewers, and trash paid, $100 per month plus deposit. Call Don, 337-1313. 1/8

Wanted to Rent 2210

STEELWORKER NEEDS house, 2 bedrooms, full basement and garage. 931-5100. 1&25

Banquet/Meeting Rooms 2230

BINGO HALL AVAILABLE FOR TUESDAY BINGO
NAMEOKI BINGO CENTER
13 Nameoki Village Shopping Center
Granite City, Ill.

Office Space 2290

COMMERCIAL OFFICE SPACE FOR RENT
Four room office space, all utilities furnished, carpeted and paneled. Across from City Hall. Available parking.
CALL FERD FLOWERS
876-3934

OFFICE SPACE FOR RENT
Prime location, 1907 Johnson Road, 600 sq. ft., recently completely remodeled, real nice and parking facilities, ideal for professional.
877-5252

OFFICE SPACE for rent. Will remodel to your specifications. Located in Granite City. Call 877-7600. 5/7tf

Homes for Sale 2400

$35,000—recently redone 1½ story home with 3 bedrooms and 1¾ baths. Call to see #61614

LESS UPKEEP! 3 bedroom aluminum sided home on corner lot surrounded by mature trees. Owner wants offer! #62206.

BRICK HOME! 3 bedroom home with lake privileges features 2½ baths, full basement, 2 car attached garage plus range & refrigerator to stay. #62258.

MID 50's! Nicer 3 bedroom home with 2 full baths, basement & 2 car attached garage. #62327.

$20,900---Immediate possession on this 2 bedroom home situated on 136 x 80 lot. City water and kitchen appliances. #62686.

Century 21
TOWN & COUNTRY
1507 Troy Rd.
Edwardsville, IL
656-8222
#2 Cottonwood Rd.
Edwardsville, IL
288-5777

PARK AREA
Four bedrooms, 1½ baths, dining, kitchen, large living room, basement.
GITCHOFF AGENCY
452-3119

LOTS; ½ acre-2 acre, with houses. For lower income families. Bethalto, Edwardsville, Alton school districts. Will help finance. Sewer, gas, water. $35,000 up. Richard Henke Land Development. 618-377-6317.

LOTS, half acre- 2 acre, with houses, for lower income families. Bethalto, Edwardsville, Alton school district. Will help finance. Sewer, gas, water. Richard Henke Land Development. $35,000 up. (618)397-6317.

2 OR 3 BEDROOM, large living room, huge family room, attached garage, by BAC in Granite. $39,500 firm. 345-7460 evenings.

COUNTRY LIVING in City 1? wooded acres, 1 block off Rt 159, Swansea. Potential development, 3 bedroom home, 2 full baths, formal dining and living room, country kitchen, family room fireplace, also rental 3 bedroom mobile home. 234-1738.

3 BEDROOM BRICK ranch, family room with fireplace, attached garage, plus many extras. Frohardt School. Priced in upper $60's. Call 876-2233 today for details. 1/29

LOTS: ½ acre-2 acres with houses for lower income families. Bethalto, Edwardsville, Alton school districts will help finance. Sewer, gas, water. Richard Henke Land Development. $35,000 up. 618-377-6317. 1/8

4 BEDROOM, basement, central air/heat, fenced 75x125 ft. lot, new 12'x28' carport, new detached heated 18'x25' 12' high shop, 8x16' storage building with STS Satalite System. $44,500. 1307 Rhodes St. 452-0624. 2/1

FOR SALE by owner: 3-bedroom, 2-car garage, near schools. $35,900. Call 877-5023 after 5 p.m. 10/22tf

SINGLE FAMILY homes as little as $500 down - ideal for starter homes or good investment properties. EHO. Call Century 21, Ruth Jackson Realty, 337-7440 for more information. 8/17tf

3-BEDROOM BRICK ranch, family room with fireplace, attached garage, plus many extras. Frohardt School. Priced in upper $60's. Call 876-2233 today for details. After 5 p.m., 451-2186. 1/1tf

GOVERNMENT HOMES
FROM $1 (U) repair. Delinquent tax property. Repossessions. Call 805-687-6000, Ext. GH-1029 for current repo list. 8/7

3 BEDROOM BRICK ranch, garage, central air, $42,500. 2608 Angela Dr. 931-7071. 1/18

GOVERNMENT HOMES
FROM $1 (U repair). Delinquent tax property. Repossessions. Call 805-687-6000 Ext. GH-1039 for current repo list. 1/8

Condos/Townhomes 2410

MODERN 4-FAMILY townhouse, brick building with basement for sale, at 3873 Rodney. Call 931-2804. 1/7tf

Lots/Acreage 2420

FOR SALE or trade: Lot in Cherokee Village, Ark. Approx. 16,000 sq. ft., wooded lot on secluded drive near lakes, recreation centers and golf courses. Perfect property for future retirement needs. Will sell for $2,900 or trade for comparable property in Haliday Shores or elsewhere in Madison or Jersey Counties. Call 618-259-4473. 5/21tf

BY OWNER
25 wooded acres near
FARMINGTON, MO., beautiful building spot in big **TALL WHITE OAKS**, pretty **CREEK**, lots of **DEER** and **TURKEY**, private but close to town. $70,500. $3,000 down. $158.05 per month.
1-314-756-7683 week days
1-314-756-6898 evenings

#19 DODWOOD (Bountiful Heights) Fairveiw, large, lovely shady lot, all utilities. $2500 cash or terms. Call Linda, 274-9577 or 397-5611.

LOOKING FOR a lot for a modular home? Private, wooded two acres. Fairview. $7500. 397-0175.

94 NORTH 98th, north of W. Main in Belleville. 55 ft.x125 ft., ideal bldg. lot, perfect for walk-out basement, all utilities. Signal Hill School Dist. Belleville's best! Sacrifice $5500. Call 274-9577, ask for Linda.

NEWSPAPERS
Loaded with Everything To... keep you in the know!
In our big package you get-
* All the local news and columns
* Interesting features
* Local sports
* Money-saving coupons * Business News
* Classified ads to help you get a job, buy or sell a house, to help you locate a lost dog and so much more!
* Local advertising to tell you who sells all the things you need and who offers the best prices.

Homes for Sale 2400

FLOOD Realty Centre Inc.
931-2600
3780 PONTOON RD., GRANITE CITY

PRICE REDUCED! Glenwood Estates. Lovely 3-bedroom brick home with three baths, completely enclosed center courtyard, covered patio, and sundeck on back of house. Full basement with additional finished rooms. Bar and entertainment area. Workshop. Built-in oven and range. Drapes and chandelier stay.

TWO BLOCKS FROM THE PARK AND ONLY $27,900. That's right! Owner says sell this newly remodeled 1-bedroom, living room, dining room, kitchen, with new carpet, wallpaper, full basement, aluminum siding, fascia, soffit, plus a floored attic with an additional room. Hurry, here today — gone tomorrow.

LOCATED IN MIDTOWN. 1½-story, newly remodeled with 1½ baths, three bedrooms and basement. Vacant. Price $29,900. E.Z. terms. Key with us now.

1½-STORY HOME with large kitchen and living room, three bedrooms, full basement and garage. Living room has woodburning stove and patio doors that open to large deck.

NEW LISTING: 50x150 lot plus brick foundation. Basement includes furnace room with furnace. City water, gas and sewers. Landscaped.

3-BEDROOM MOBILE HOME ON ITS OWN LOT. 12x65 mobile home with add on of 12x14 plus 6x12 Expando. 15-ft. pool with 16x16 deck. Fenced yard, 12x20 storage building. Oven/range and refrigerator. Two Casablanca fans. Washer and dryer. Curtains.

HONEYMOON HOUSE! Three bedrooms, family room, fenced yard, all curtains stay, washer and dryer stay, range stays, ready to move in.

CATCH A FALLING PRICE TAG on this charming steel sided bungalow. Lovely interior with coordinating carpet and wallpaper. Nothing like it for the price, better act quick.

Gaye Flood, Rod Flood, Charlie Palus, Bill Elmore, Sandra Basden, Brenda Phillips, John Sobol, Scott Hillmer

LOOKING FOR A NEW CAREER?
Real Estate Sales can offer you excellent income, flexible hours, prestige!
CLASS BEGINS
JAN. 19 thru FEB. 19
Pre-Registration Deadline Jan. 15, 1987
Mon. & Thurs. 6:00 PM - 9:00 PM
At Our Scott Location
(Pre-registration Required)
For more information, call Genny Williams, Assistant Director/Instructor
ACADEMY OF REAL ESTATE
233-4009

Mobile/Modular Homes 2450

COPE MOBILE HOMES
2 Miles East of O'Fallon, IL on Hwy. 50
(618) 632-3586
JANUARY SPECIALS:
1986, 14x70 3 bdrms... $11,500
1986, 14x70, 2 bdr. Island kitchen... $19,500
* Prices include C/A, skirting, tie-down, delivery, set-up, steps.
"DRIVE A LITTLE, SAVE A LOT"

24'X52' DOUBLE WIDE mobile home, 3 bedrooms, 1½ baths, $12,500 firm. Call 797-6267. 1/29

LIBERTY 12X54, 2 bedrooms, $3,000. Call after 5:30 p.m., 692-1024. 1/8

SELL OUT
'86 14x70 3 bedrooms, 2 baths, air and skirting, $16,900; 14x65 3 bedroom, front kitchen, $7,900; 14x66 2 bedroom, front kitchen, $7,900; 12x60 2 bedroom, washer / dryer, $3,900.
270 MOBILE HOMES
I-270 and Rt. 203 North, Granite City, IL. Call 931-1720, 1-656-5035. 1/15

Mobile/Modular Homes 2450

14X75 BURN OUT, rear portion of home destroyed by fire, front 60 ft. intact. 1st $500 takes it. Call 931-1720 or 1-656-5035. 1/15

14X65 PATRIOT, only 20 minutes from downtown St. Louis, home has 2 bedrooms, 1 bath with garden tub, large front living room with full by window, 8x10 awning, new skirting, 4x8 Morgan building, completely set up and ready to move into. $8,900. Call 931-1720 or 1-656-5035. 1/15

'79 LIBERTY MOBILE home, 14x70, 2 bedroom, fireplace, new carpet, newly remodeled, deck, 10x10 shed with floor, $11,000. 931-4544 after 5 p.m. 1/18

MOBILE HOMES for sale, $4,000 and up, 3 months free lot rent. Also, lots for rent, call 797-6698 or 1-288-9222. 11/19tf

Real Estate Wanted 2480

WE BUY homes. Free estimates of value. Quick closing. Realty World Star, Inc., 876-0024. 6/2tf

WE BUY HOUSES
CALL ELMER AT E. R. GOODE REALTY INC. 876-1400 6/1tf

Misc. Real Estate 2510

BROKER BUYING houses, fast cash for your equity. 877-1900, Abrams Realty 1, ask for Jim. 1/8

CLASSIFIED ADS GET RESULTS

BROPFS
MOBILE HOMES
I-70 CAVE SPRINGS EXIT, ST. CHARLES, MO. 946-6484
ILLINOIS RESIDENTS CALL 314-724-7140 "COLLECT"
YOUR "FULL SERVICE" MOBILE HOME DEALER!
QUALITY HOMES, HUGE INVENTORY, LOW INTEREST
BROPFS FAMOUS "FULL PACKAGE" DELIVERY & SET-UP
There's always a better way.....
find out what it is at BROPFS!
946-6484
Ask for: Mack, Bert, Eldwanda, Bill, Eddie
Don't let high interest ruin your budget

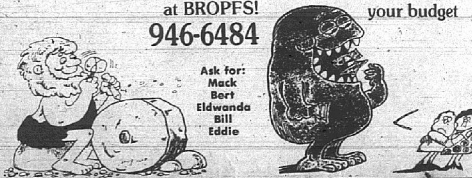

LOOKING FOR A LOW INTEREST LOAN?
Then try BROPFS
ABSOLUTELY "FREE INTEREST," WITH NO FINANCE OR INTEREST CHARGE FOR 1 FULL YEAR
IF YOU WANT A LOWER PAYMENT CHOOSE YOUR TERM ANNUAL PERCENTAGE RATE

2 years	1.99%
3 years	2.99%
4 years	3.99%
5 years	4.99%
6 years	5.99%
7 years	6.99%
8 years	7.99%
9 years	8.99%
10 years	9.99%
12 years	10.99%
15 years	11.99%

AVAILABLE ON OUR ENTIRE STOCK OF OVER 100 NEW MOBILE HOMES
COME SEE US

Shop 'n Save And Procter & Gamble Bring You These LOW, LOW PRICES!

Watch For The Procter & Gamble/ Publisher's Clearing House Supplement In Your Mail!

YOU'LL FIND OVER $7.00 WORTH OF COUPONS ON PROCTER & GAMBLE PRODUCTS. REDEEM THEM AT SHOP 'N SAVE WHERE YOU'LL FIND THE AREA'S LOWEST PRICES!

ASSORTED COLORS
Charmin Bath Tissue
95¢ 4-ROLL PKG.

JUMBO
Bounty Towels
69¢ ROLL

Scope Mouthwash
$3.49 32 OZ. BOTTLE

REGULAR, MINT, GEL OR TARTAR CONTROL
Crest Pump Toothpaste
$1.43 4.6 OZ.

PUFFS FACIAL TISSUE	ALWAYS PADS, 30 CT. OR ALWAYS PLUS PADS 26 CT. BOX	PAMPERS DISPOSABLE DIAPERS REG. ABSORBENCY MEDIUM, 48 CT. OR LARGE, 32 CT.	PAMPERS DISPOSABLE SUPER ABSORB. MED. OR LARGE ULTRA ABSORB. SMALL, MEDIUM, LARGE, X-LARGE	SECRET SOLID DEODORANT	PRELL SHAMPOO	PERT SHAMPOO	LIQUID PEPTO BISMOL
$1.05 250 CT. PKG.	$3.79 BOX	$7.69 BOX	$8.69 BOX	$1.98 2 OZ.	$1.77 7 OZ.	$1.99 7 OZ.	$2.29 8 OZ.

PURE VEGETABLE
Puritan Oil
$2.11 32-OZ. BOTTLE

FROZEN
Citrus Hill Orange Juice
89¢ 12 OZ. CAN

$2.50 OFF LABEL
Tide Detergent
$4.49 147 OZ. BOX

30¢ OFF LABEL
Bounce Fabric Softener
$1.79 REG. OR UNSCENTED 40 COUNT PKG.

FOLGERS GROUND COFFEE REGULAR	FOLGERS GROUND COFFEE DECAFFEINATED	JIFF PEANUT BUTTER	CHILLED CITRUS HILL ORANGE JUICE	$2.50 OFF LABEL BOLD LAUNDRY DETERGENT	$2.50 OFF LABEL OXYDOL LAUNDRY DETERGENT	$2.50 OFF LABEL CHEER LAUNDRY DETERGENT	PRE-PRICED $2.69 CASCADE AUTOMATIC DISHWASHER DETERGENT
$4.99 2 LB. CAN	$7.13 26 OZ. CAN	$2.69 28 OZ. JAR	$1.59 64 OZ. CARTON	$4.99 147 OZ. PKG.	$4.99 147 OZ. PKG.	$4.99 147 OZ. PKG.	$2.19 65 OZ. PKG.

FOLGERS INSTANT COFFEE REGULAR	FOLGERS INSTANT COFFEE DECAFFEINATED	ALL VARIETIES PRINGLES POTATO CHIPS	LIQUID, 28 OZ. OR CLEANSER, 26 OZ. MR. CLEAN	BIZ BLEACH	40¢ OFF LABEL ZEST SOAP
$4.13 8 OZ. JAR	$5.59 8 OZ. JAR	$1.09 7 OZ. CANNISTER	$1.79 EACH	$2.19 30 OZ.	$2.28 4-BAR

PLEASE SUPPORT THE Special Olympics

Basketball Fans!
SHOP 'N SAVE HAS FREE COUPONS FOR DISCOUNTS ON TICKETS TO THE FEB. 19TH ST. LOUIS UNIVERSITY VS. UMSL GAME AT KIEL

Support Your Hometown Teams!

PRICES GUARANTEED THRU JAN. 11, 1987

- WE WELCOME FOOD STAMPS & MANUFACTURER'S COUPONS WITH PURCHASE
- WE RESERVE THE RIGHT TO LIMIT
- NO SALES TO DEALERS

FOR MORE INFORMATION AND STORE LOCATIONS CALL (314) 842-7200

Shop 'n Save®

THE REAL ALTERNATIVE TO HIGH FOOD PRICES!

Skaters 'chip' away at Cahokia for 4-2 win

By Dave Whaley
Staff writer

GRANITE CITY — Maybe when you see a team for the second time in the same season, some things aren't forgotten from the first time.

Or maybe the officials just seemed to let things slide a little too much. But the result was a chippy game Monday between the Granite City Warriors and the Cahokia Comanches at the Wilson Park Rink. The Warriors came out on top, 4-2, to raise their record to 10-3-1.

"It was what we call a chippy game," said Warrior coach Garry Henson. "There was a lot going on on both teams. It was not really a physical game, just a lot of holding and hooking and things like that."

But the Warriors found enough time to play an outstanding second period, in which they scored three unanswered goals to decide the game. They outshot the Comanches (7-7) 15-1 in the middle stanza and broke a 1-1 tie in the process.

"I told the players after the game a score like this doesn't look real good because you're not racking up 10 or 11 goals, but we were playing well in their end most of the night," Henson said. "If we're putting the pressure on the other team for most of the game, they won't score."

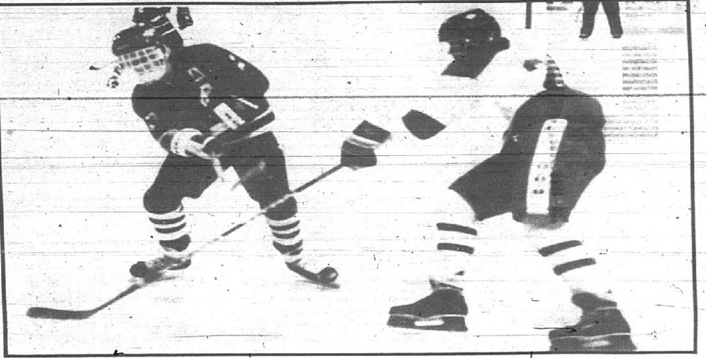

TOMMY BROWN of the Warrior hockey team clears the puck past a Cahokia player during Monday night's game at the Wilson Park Rink. (Staff photo by Dave Whaley)

Yet it was the Comanches who scored first, as Granite City trailed for one of the few times at home all year (the game was actually a home game for Cahokia). After the Warriors put on most of the pressure in the first half of the opening period, the Comanches counterattacked.

SCORING

CAHOKIA	1	0	1-2
GRANITE CITY	1	3	0-4

1st Period - 1. Cah Belt (Whittington) 9:35. 2. GC Suess (Krekovich, Hinterser) 7:48 PPG. Penalties - Cah Davinroy (interference) 8:52. GC Culiberk (hooking) 5:27.

2nd Period - 3. GC Hinterser (unassisted) 11:41. 4. GC Suess (Cooper) 4:36. 5. GC Edwards (Hinterser, Schreiber) 8:18 PPG. Penalties - GC Henson (slashing) 7:02. Cah Aldridge (elbowing) 0:24.

3rd Period - 6. Cah Belt (Phillips, Whittington) 13:40. Penalties - Cah Davinroy (high-sticking) 9:01. GC Schnefke (tripping) 3:19. Cah Whittington (holding) 2:07. GC Cooper (holding) 1:36.

SHOTS ON GOAL

CAHOKIA	8	1	9-18
GRANITE CITY	12	15	11-38

Goalies: Granite City, Harlan; Cahokia, Stokes.

Chris Whittington moved the puck in on left wing and slid a goalmouth pass to Lance Belt, who deflected it behind Collins Harlan at 9:35 for a 1-0 Cahokia lead.

But the Warriors came right back, thanks to an interference penalty to the Comanches' Mark Davinroy. Matt Krekovich, Doug Suess and Joey Edwards all had point blank shots at goalie Mark Stokes, who stopped them all. Finally, at 7:48, Edwards' shot from the point rebounded to Suess in the slot, who flipped in a high shot with Stokes on the ice to tie the game.

"Their goalie played a great game, especially early," Henson said of Stokes. "He stopped us on a lot of plays that looked like goals."

The Comanches had one more burst of offense late in the period, but the referee waved off a goal by Whittington after the official had inadvertently deflected a loose puck right in front of the net.

Granite City took control in the second period. Their captain and leading point-getter, Todd Hinterser, made a beautiful end-to-end rush, weaving through the Cahokia defense and around Stokes. His shot from a bad angle as he was falling went in off the stick of a Comanche player at 11:41.

"Todd can really move with the puck," said Henson. "He's one of the best."

Granite City had to kill a slashing penalty against Garry Henson before extending its lead. They did at 4:36 when defenseman Jeff Cooper held the puck in the Cahokia zone at the right point and passed to Suess. The senior left winger took his time as he moved in and blasted a waist-high shot past Stokes to make it 3-1.

Both teams got rougher as the game went on, and the officials seemed willing to let a lot go by uncalled. Granite City's mighty mites, Rich Grogan and Tommy Brown, were knocked all over the

(See HOCKEY, page 3D)

'Cats' and 'Dogs' tangle at SIUE

By Al Barnes
Correspondent

Tomorrow night could be the evening that Southern Illinois University at Edwardsville takes the first big step towards major league status in big-time basketball competition.

On Thursday, the Cougar cagers will take the floor at the Sam Vadalabene Center to do battle against their "cousins," the SIU-Carbondale Salukis. It will be the second game of a two-year contract between the two SIU teams, and the Salukis aren't likely to sign for another two years. Apparently, SIUC feels it has nothing to gain by playing the Cougars and everything to lose if SIUE should beat them.

Which they very well could do.

Larry Graham's team is on a red-hot winning streak at the Vadalabene Center, having won 22 straight there. The latest was a rip-roaring 93-85 win over a very strong Southwest Baptist University team from Bolivar, Mo., Saturday night before a near-capacity crowd. The victory ran the Cougars' record to 8-3 and dropped the Bearcats to 9-4. Earlier in the year, SIUE rallied for a 101-96 win at Bolivar.

"I've never been prouder of a bunch of kids than I was of those kids," Graham said after that one. "They were terrific. Anytime you come from behind in two minutes, trailing by six points to win by five like they did, it has to be something special."

The 31 points Tim Goodwin scored in that game won him a starting berth in last Saturday's game.

Last year at Carbondale, the Salukis caught the Cougars in a down situation and romped over Graham's charges in a breeze, 82-65.

The key point in Carbondale's reluctance to play SIUE is that the Salukis are a Division I school, while the Cougars are Division II.

I would like to see the series continue. In time, it should prove to be a very good thing for both schools in generating attendance at the gate. In addition, the schools' two coaches, Rich Herrin and Graham, are outstanding coaches, both with terrific records in high school competition. Herrin put together a brilliant record at Benton, while everyone here knows about Graham's exploits at Madison.

(See SIUE, page 3D)

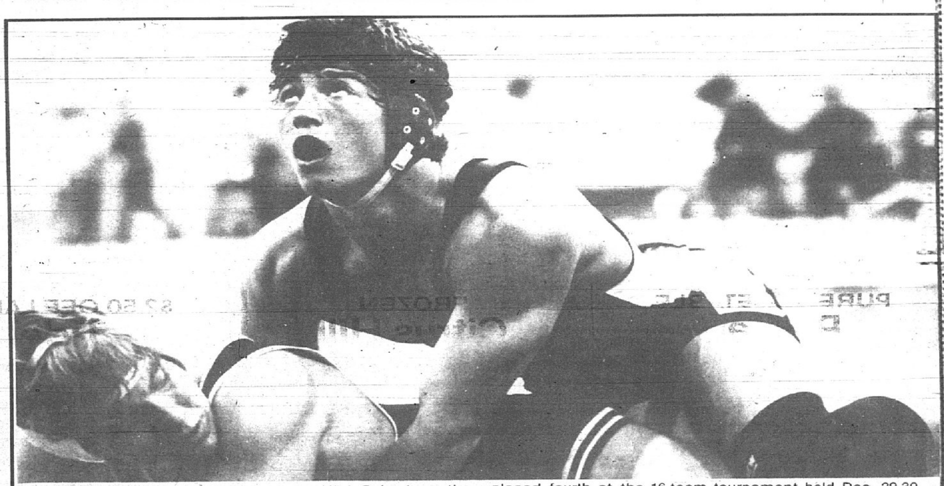

DAVE KNOGL of the Granite City High School wrestling team battles with an opponent during the recent holdiay wrestling tournament. Knogl, who wrestles at 155 pounds, placed fourth at the 16-taam tournament held Dec. 29-30. The Warriors are back in action Friday when they host conference foe Belleville East at 6:30 p.m. (Staff photo by Gregg Ochoa)

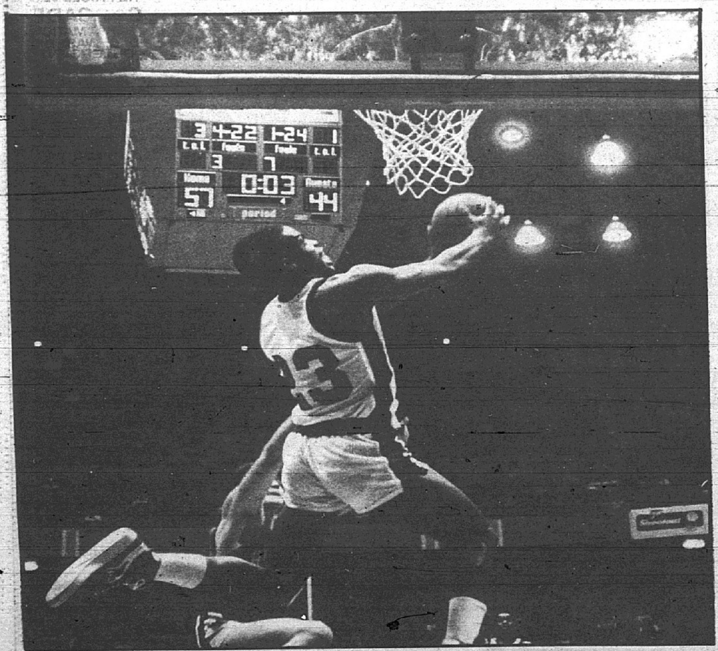

East vs. West

THE SLAM DUNK exploits of Jesse Hall, shown here making his over-the-head jam in the closing moments of the 7-Up Shootout, were showcased when the Red Devils traveled to Vashon (St. Louis) High School Tuesday night. The game was a matchup of the top-rated large (Vashon) and small (Venice) schools in the *Journal* poll. Full details of the game will appear in tomorrow's *Press-Record*.

(Staff photos by Bob Williams)

Prep basketball stats

(Girls)

OFFENSIVE LEADERS

School, Record	Avg.
Highland (6-2)	73.0
Lincoln (7-0)	72.2
Edwardsville (10-3)	71.7
Jerseyville (11-1)	59.9
Triad (9-2)	58.9
E.St.Louis (6-4)	58.4
Alton (2-6)	54.7
Belleville E. (8-3)	54.1
Mater Dei (7-2)	52.4
Roxana (4-8)	52.2
Belleville W. (9-3)	52.1
Wesclin (8-2)	52.1
Bethalto (7-0)	51.4
Mascoutah (8-1)	48.8
Madison (3-4)	48.2
Wood River (2-10)	46.7
Metro East (6-2)	45.7
Althoff (4-6)	45.1
O'Fallon (3-4)	44.0
Dupo (6-2)	38.0
Assumption (2-7)	37.7
Granite City (2-8)	37.6
Collinsville (4-7)	35.7
Cahokia (0-7)	31.5
Marquette (0-6)	20.0

DEFENSIVE LEADERS

School, Record	Avg.
Mascoutah (8-1)	30.0
Mater Dei (7-2)	34.2
Wesclin (8-2)	35.0
Jerseyville (11-1)	36.6
Dupo (6-2)	38.5
Belleville W. (9-3)	39.0
Metro East (6-2)	39.2
Madison (3-4)	39.7
Collinsville (4-7)	40.5
Bethalto (7-0)	41.1
Lincoln (7-0)	41.1
O'Fallon (3-4)	41.2
Althoff (4-6)	43.5
Triad (9-2)	45.9
E.St.Louis (6-4)	46.2
Edwardsville (10-3)	49.0
Belleville E. (8-3)	49.2
Highland (6-2)	54.0
Wood River (2-10)	56.5
Assumption (2-7)	57.8
Roxana (4-8)	60.2
Marquette (0-6)	62.6
Granite City (2-8)	63.6
Alton (2-6)	69.0
Cahokia (0-7)	70.1

INDIVIDUAL SCORING

Player, School	Pts.	Avg.
J.Abert, Highland	174	21.7
S.Frierdich, Mater Dei	194	21.5
L.Sebastian, Jerseyville	242	20.1
T.Frey, Highland	156	19.5
M.Weiss, Wood River	222	18.5
A.Nelson, Edwardsville	226	17.3
L.Harris, Assumption	151	16.7
B.Diamond, Roxana	183	16.6
A.Rakers, Belleville W	132	16.5
V.Whitford, Lincoln	115	16.4
A.Golliday, E.St.Louis	146	16.2
J.Richardson, Bellev. E.	113	16.1
J.Darter, Bethalto	111	15.8
D.McGary, E.St.Louis	137	15.2
S.Riffel, Highland	106	15.1
G.Wiley, Belleville E.	104	14.8
D.Richardson, Lincoln	103	14.7
S.Elliott, Alton	117	14.6
M.Schaefer, Edwardsv	189	14.5
T.Clark, Dupo	116	14.5
T.Broomfield, Alton	113	14.1
K.Davis, Triad	150	13.6
M.Walters, Wesclin	134	13.4
S.Scott, O'Fallon	76	12.6
L.Dickman, Triad	137	12.4

REBOUNDS (Total, Avg.) — Stacy Frierdich, Mater Dei, 115, 12.7; LaTonya Harris, Assumption, 102, 11.3; Petra Marion, Assumption, 94, 10.4; Amy Rakers, Belleville W., 80, 10.0; Stewart, Alton, 80, 10.0; Jennifer Darter, Bethalto, 68, 9.7; Lori Sebastian, Jerseyville, 107, 8.9; Davis, Alton, 67, 8.3; Dawn Cochran, Metro East, 66, 8.2; Felicia Moore, E.St.Louis, 64, 8.0; Tracy Sloniker, Wesclin, 71, 7.8; Tonya Greenwood, O'Fallon, 55, 7.8; Stephani Bridenbaugh, Metro East, 62, 7.7; Julie Siemer, Edwardsville, 99, 7.6; Raquel Chambers, Assumption, 53, 7.5; Michelle Walters, Wesclin, 75, 7.5; Nancy Mason, Belleville W., 63, 7.0; Dorothy Richardson, Lincoln, 49, 7.0; Sue Spahr, Wood River, 81, 6.7; Nancy Scheller, Belleville W., 80, 6.6; Kerry Kane, Mascoutah, 60, 6.6; Anita Golliday, E.St.Louis, 60, 6.6; Beth Meschke, Metro East, 53, 6.6; Cara Eden, Edwardsville, 53, 6.6; Kim Blunt, Mascoutah, 56, 6.2.

FREE-THROW PERCENTAGE — Valerie Whitford, Lincoln, .882; Daphne Johnson, Lincoln, .846; Stepheni Scott, O'Fallon, .800; Missy Schaefer, Edwardsville, .750; Melinda Weiss, Wood River, .719; Lori Gallagher, O'Fallon, .714; Amy Rakers, Belleville W., .708; Stacy Frierdich, Mater Dei, .700; Trish Clark, Dupo, .697; Angie Parish, Jerseyville, .687; Sharon Kampwerth, Highland, .687; Kelli Davis, Triad, .666; Alanna Browley, Madison, .666; Jeanine Drake, Bethalto, .666; Michelle Dickerson, Bethalto, .666; Kara Jones, Roxana, .651; Julie Siemer, Edwardsville, .648; Jennifer Abert, Highland, .648; Kim Blunt, Mascoutah, .636; Teri Allen, Roxana, .634; Nanci Shafer, O'Fallon, .619; Elliott, Alton, .612; Kerry Kane, Mascoutah, .600; Staci Barkhaus, Mascoutah, .590; Sue Spahr, Wood River, .585.

ASSISTS (Total, Avg.) — Amy Nelson, Edwardsville, 99, 7.6; Daphne Johnson, Lincoln, 37, 6.1; Heather Morris, Metro East, 43, 5.3; Missy Schaefer, Edwardsville, 67, 5.1; Kim Ethridge, Mater Dei, 45, 5.0; Debra Hund, Mascoutah, 45, 5.0; Donna McGary, E.St.Louis, 45, 5.0; Elliott, Alton, 37, 4.6; Cara Eden, Edwardsville, 35, 4.3; Dana Woltering, Mater Dei, 36, 4.0; Raquel Chambers, Assumption, 28, 4.0; Wendy Heitzig, Jerseyville, 46, 3.8; Angie Parish, Jerseyville, 42, 3.5; Deanna Gean, Dupo, 28, 3.5; Beth Hoernis, Belleville W., 41, 3.4; Valerie Whitford, Lincoln, 23, 3.2; Carolyn Wagenblast, Jerseyville, 38, 3.1; Lori Gallagher, O'Fallon, 21, 3.0; Michelle Dixon, Lincoln, 21, 3.0; Christin Ysursa, Althoff, 29, 2.9; Christy Dellamano, Metro East, 20, 2.8; Jeanine Drake, Bethalto, 20, 2.8; Lisa Kanallakan, Jerseyville, 34, 2.8; Dana Frerker, Belleville W., 34, 2.8; Nancy Mason, Belleville W., 25, 2.7.

STEALS (Total, Avg.) — Raquel Chambers, Assumption, 44, 6.2; Amy Nelson, Edwardsville, 75, 5.7; Melinda Weiss, Wood River, 65, 5.4; Gina Rhodes, Bethalto, 32, 4.5; Cara Eden, Edwardsville, 32, 4.0; Alanna Browley, Madison, 28, 4.0; Debra Hund, Mascoutah, 35, 3.8; Lori Gallagher, O'Fallon, 26, 3.7; Heather Morris, Metro East, 26, 3.2; Lynn Schauster, Wesclin, 32, 3.2; Angie Parish, Jerseyville, 38, 3.1; Jenny Wiemers, Edwardsville, 41, 3.1; LaGloria Marshall, Madison, 20, 2.8; Missy Schaefer, Edwardsville, 37, 2.8; Denise Isenberg, Edwardsville, 37, 2.8; Donna McGary, E.St.Louis, 25, 2.7; Carolyn Wagenblast, Jerseyville, 33, 2.7; Tammy Baker, Bethalto, 19, 2.7; Belinda Weiss, Wood River, 32, 2.6; Amy Rakers, Belleville W., 21, 2.6; Elliott, Alton, 21, 2.6; Wendy Knollman, Granite City, 25, 2.5; Dana Woltering, Mater Dei, 22, 2.4; Petra Marion, Assumption, 21, 2.3; Lisa Mills, Granite City, 20, 2.2.

WANT ADS
GET RESULTS

For Flood Insuance
Call LUEDERS AGENCY
Call 877-0388

Gilson
SNOW BLOWER
•Pull Start
$269.95
A-1 RENTAL, INC.
1200 Beltline
Collinsville
345-6050

JOURNAL FOOTBALL LINE

The Official Line of the Suburban Journals

Conference Championship Games

By Greg Marecek
Journal Correspondent

NATIONAL FOOTBALL CONFERENCE
Washington Redskins (14-4) at New York Giants (15-2)

The same night the New York Mets were winning the World Series across town at the Meadowlands, the Giants were beating the Redskins, 27-20, and really nobody noticed.

They did notice later in the season when the Giants beat the Skins a second time in RFK Stadium to clinch the NFC Eastrn Division championship.

Beating a team three times in any event in the same season is a difficult chore. The Skins are playing their best football and quarterback Jay Schroeder looks like a poised veteran through the first two playoff games against the L.A. Rams and Chicago Bears.

Washington will have to pass to beat the Giants who can stop the running game as well as anybody.

The Giants have the all-important home field advantage, a hot quarterback in Phil Simms and may be destiny's darlings, having never been to the Super Bowl.

Simms will outduel Schroeder in a close one. There will be no rout in this championship.

TAKE WASHINGTON AND GET 7 POINTS FROM N.Y. GIANTS

AMERICAN CONFERENCE CHAMPIONSHIP
Denver Broncos (12-5) at Cleveland Browns (13-4)

Both teams escaped the semifinals by the skin of their teeth, and both used the home field to their distinct advantage. Now that belongs only to Cleveland. The wild fans of Denver will be at home watching T.V.

The Browns are the most lucky to be alive, and will have to get points on the board sooner and more often against Denver. Kevin Mack will lead the running attack which can be formidable.

Denver will hope to get a running game established with Sammy Winder to keep Cleveland quarterback Bernie Kosar off the field and the loud Browns' crowd out of the game.

It is an evenly matched contest with Denver having played better opponents all year than the Browns' questionable Central Division opponents.

This one is a tossup with the only edge going to the Browns for the home field. However, in the championship game with the Super Bowl stake, the visitors might be able to shut out the noise.

TAKE CLEVELAND AND GET 2½ POINTS FROM DENVER

The Pro Line

Sunday, Jan. 11

Favorite	Spread	Underdog
Denver	2½	CLEVELAND
N.Y. GIANTS	2½	Washington

CUSTOM DENTURES
$88
ECONOMY FULL UPPER OR LOWER
GREAT IDEA FOR THAT SPARE SET - JUST IN TIME FOR CHRISTMAS
OTHER DENTAL SERVICES AVAILABLE
DELIVERED IN MOST CASES IN
24 HOURS
$3 FOR EACH EXTRACTION WITH FULL OR PARTIAL DENTURE
EASY MO. OR ILL. ACCESS
I-270
I-170
I-70
Theodore J. Seitles DMC PC
Northland Medical Bldg.
Lucas & Hunt at W. Florissant
261-0277
"THIS OFFER NOT AVAILABLE WITH ANY OTHER DISCOUNTS." FEE SCHEDULE AVAILABLE UPON REQUEST/NOT A LICENSED PROSTHODONTIST IN THE STATE OF MISSOURI.

AUTOMOTIVE SERVICE DEPARTMENT
CENTRAL HARDWARE
PRICES GOOD JAN. 7-13
JANUARY SPECIALS!
HURRY IN WHILE ONLY 800 LAST!
COMPLETE AUTO CARE WHILE YOU SHOP
OFFICIAL VEHICLE INSPECTION STATION
Continental CS-75 CON-TRAC
ALL SEASON STEEL BELTED
P-METRIC — "SR" SPEED RATED
ASK ABOUT OUR "ROAD HAZARD" WARRANTY
THIS SALE 39.99 LIMITED STOCK
155/80 SR-13
WITH SLIGHT BLEMISHES THAT IN NO WAY EFFECT TIRE QUALITY. ALMOST UNNOTICEABLE.

SAVINGS ON OTHER SIZES	
155/80 SR-13	39.99
165/80 SR-13	43.99
175/80 SR-13	45.99
185/75 SR-14	49.99
195/75 SR-14	54.99
205/75 SR-14	57.99
205/75 SR-15	59.99
225/75 SR-15	64.99
235/75 SR-15	67.99

ALL TIRES AT COMPARABLE SAVINGS!
Continental BETTER BY DESIGN
Continental CS-21
FOR IMPORTS & DOMESTIC
PRICES START AT ONLY 39.99
155/SR-13
SR SPEED RATED "A" TRACTION RATED
FREE MOUNTING WITH PURCHASE
90 DAYS SAME AS CASH
NO INTEREST • NO CARRYING CHARGE • $100 MINIMUM • NO DOWN PAYMENT
APPLY FOR YOUR CENTRAL HARDWARE CREDIT CARD NOW
OIL CHANGE SPECIAL
COMPLETE CHASSIS LUBRICATION AND OIL CHANGE. PRICE INCLUDES UP TO 5 QTS. OF VALVOLINE 10W30 BULK OIL AND OIL FILTER.
14.99 MOST CARS
NEED A BATTERY
PRICES START AT 29.99
40 MONTH
INSTALLED
COMPARABLE LOW PRICES
FITS SOME U.S. SMALL CARS
FRONT DISC BRAKES
INSTALL FRONT PADS, RESURFACE 2 ROTORS, REPACK INNER AND OUTER BEARINGS, SEMI MET. PADS $15 MORE.
61.99 MOST CARS
CENTRAL HARDWARE
OUTSIDE AUTO SERVICE DEPT. OPEN 8:00 A.M.-9:30 P.M. MON. THRU SAT.
STORES OPEN SUNDAY 9 A.M.-6:00 P.M.
Sorry, Automotive Services Dept. Not Available at St. Peters Store

GUARANTEED DELIVERY!
IN OUR CIRCULATION AREA
BY AN ADULT MOTOR ROUTE CARRIER!
When you buy a subscription to the Press-Record, it will be delivered to your home by an adult motor route carrier each and every Thursday. If for some reason you are missed, just call 877-7700 between 5 and 6 p.m. and we will bring it right to you.
WE GUARANTEE IT!

RETURN THIS COUPON WITH CHECK OR MONEY ORDER TO PRESS-RECORD, 1815 DELMAR, GRANITE CITY, IL 62040
NAME
ADDRESS
CITY PHONE
CHECK ONE
3 MONTHS ☐ $3.25
6 MONTHS ☐ $6.50
1 YEAR ☐ $13.00

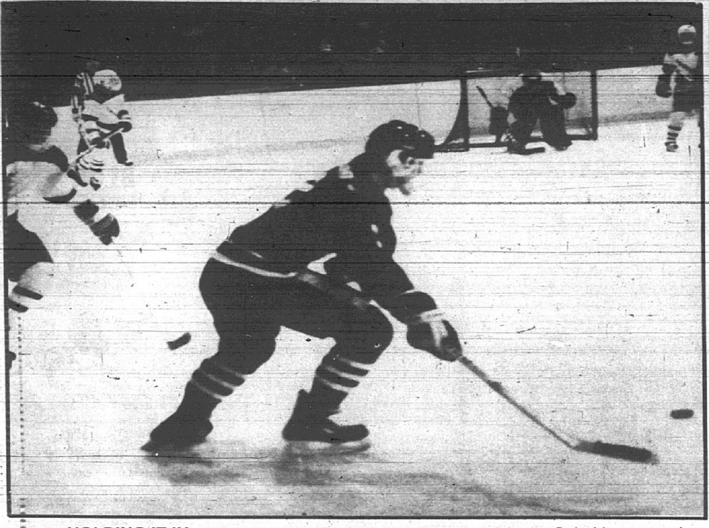

HOLDING IT IN: Jeff Cooper of the Warriors holds the puck in the Cahokia zone and prepares to take aim on Comanche goalie Mark Stokes during Monday's game. The Warriors won 4-2 to move their record to 10-3-1. (Staff photo by Dave Whaley)

Hockey

(Continued from page 1D)

ice, but kept coming back for more.

"Those guys are really tough for their size," Henson said. "I've seen Grogan practically murdered out there, but he never stops."

After an elbowing penalty against the Comanches' Tom Aldridge with 24 seconds left in the period, the Warriors took only five seconds to take advantage. Lee Schreiber won the faceoff to Hinterser, who slid the puck over to Joey Edwards on the right point. His shot right along the ice beat a screened Stokes to give Granite City a 4-1 lead.

Cahokia tried to come back when Belt got his second goal of the game only 20 seconds into the thrid period, banging one in off a scramble around the net, but the Warriors hung on.

"Cahokia plays us as tough as anyone," Henson said. "They've got a lot of seniors and they are very strong physically, with good skaters. They beat Francis Howell earlier and they could do it again."

NOTES: A win over Francis Howell Saturday clinches a tie for the division title for Granite City. They are 7-0 in division games. . .The Warriors lost to CBC New Year's Night 9-2, with Hinterser and Brown scoring. They beat McCluer North Friday 9-1 behind four goals from Hinterser and single goals from Henson, Suess, Jim Cromer, Schreiber and Matt Schnefke. Henson said CBC is the league's best this year. "I hope we can play them in the league finals at the Arena," he said. "But I want to stay as far away from them as possible until then." . .The game against Francis Howell Saturday is at the North County Rink, beginning at 9:15 p.m.

SIUE

(Continued from page 1D)

So the game and its outcome is crucial to the future of the Cougar program. A victory would be another plus for Graham and the job he has done at Edwardsville in such a short time.

Kenny Stanley, a member of one of the Madison teams Graham coached to the state championship, carried the Cougars in the early going Saturday night. He finished with 22 points to trail SIUE's All-American candidate, John Edwards, who poured in 31 points.

The crowd at Thursday's game should top the Cougars' opening night turnout. Tipoff is at 7:35 p.m. Extra seats have been added to take care of more than 5,000 fans.

MAC forming soccer league

The Mitchell Athletic Association is looking for teams of all ages to form a new soccer league.

Any coaches interested in bringing their teams to Mitchell may attend a meeting tonight at 7:30 p.m. at the Mitchell School gym, or coaches may call 876-0067 or 931-1409 for more information.

START YOUR NEW YEAR OFF THE...
RENT TO OWN
Best way Rental
NO CREDIT CHECK

2 Weeks FOR ONLY $2.00
YOUR CHOICE ANY ITEM!
Rent 1 week at Regular Price Get 1 week for $1.00
OR
Rent 2 weeks at Regular Price Get 2 weeks for $2.00
Hurry limited time offer. Not good with any other discount

RCA
Magnavox
PIONEER
Whirlpool
Panasonic

RENT BY PHONE
Best way Rental
Free Delivery

• RIVERVIEW • 8917 Riverview, In the Riverview Shopping Center, 869-0999
• NORTH WOODS • #5 North Oak Plaza, 383-0999
• CAHOKIA • 1270 Camp Jackson Rd., K-Mart Plaza, 332-6222
• MAPLEWOOD • 7349 Manchester, 647-0999
• SOUTH ST. LOUIS • 2716 Cherokee, 773-0999
• GRANITE CITY • 3701 Nameoki Rd., K-Mart Plaza, 452-0999

THANK YOU! THANK YOU! THANK YOU! THANK YOU FOR 1986!
LET'S GET UP AND GO IN 1987
IF YOU WANT THE JOB DONE, GIVE IT TO A BUSY MAN

WHEN A GOOD DEAL DEPENDS ON A GOOD DEAL
YOU CAN ALWAYS DEPEND ON JOHN SOBOL
OVER 2000 SALES IN THE TRI-CITIES SINCE 1953
MY PHONE NUMBER IS 931-2600 AT
FLOOD REALTY CENTRE

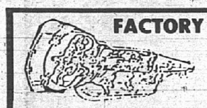

FACTORY REBUILT TRANSMISSION WITH CONVERTER
6 MONTHS WARRANTY
From $199.75 & UP* WITH EXCHANGE
*INSTALLATION AVAILABLE

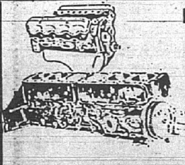

FACTORY REBUILT ENGINES
6 CYL. & V-8
6 MONTHS WARRANTY
From $397.50 & UP* WITH EXCHANGE
*INSTALLATION AVAILABLE
COMPLETE MACHINE SHOP SERVICE
HOUSER'S DISCOUNT AUTO PARTS
18TH AT MADISON AVE. 451-7446 or 876-1716
4124 PONTOON RD. 931-6666
WE ACCEPT PERSONAL CHECKS

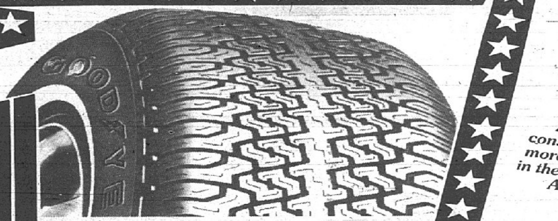

GOODYEAR
THANK YOU AMERICA SALE!
Again in 1987, as in the past 72 consecutive years, Goodyear will take more people home than any other tire in the world. You can count on Goodyear, America, we'll take you home.
Sale Ends Jan. 17

Save On All Season Radials
$29.95 Tiempo Radial
P155/80R13 Whitewall
No trade needed
• Steel belted radial construction for strength, tread wear, and fuel efficiency
• Flexible sidewalls for a smooth ride
• The Original All Season Radial

Whitewall Size	SALE PRICE No trade needed	Whitewall Size	SALE PRICE No trade needed
P165/80R13	$39.00	P205/75R15	52.00
P185/80R13	$41.00	P215/75R15	54.00
P185/75R14	$46.00	P225/75R15	57.00
P195/75R14	$46.00	P235/75R15	59.00
P205/75R14	$51.00		

SAVE ON RADIALS FOR PICKUPS, VANS, AND RVs!
Wrangler All Season Radials
$69.00 P235/75R15 Load Range B Outlined White Letter

Outline White Letter Size	Load Range	FET per tire	Value Priced
30/950R15	B	.17	$85.00
31/1050R15	B	.35	$94.00
31/1150R15	B	1.60	$110.00
33/1250R15	B	2.84	$119.00

Blackwall Size	Load Range	FET per tire	SALE PRICE No trade needed
800R16.5	D		$99.55
875R16.5	D	$0.40	$116.45
950R16.5	D	$1.11	$122.30
LT215/85R16	D	$0.35	$111.10
LT235/85R16	E	$1.35	$126.20

SALE ENDS MARCH 21

You may not need a Tune-Up!
Computerized Engine Analysis $36
Our computerized engine analyzer performs more than 100 comprehensive tests on your car's engine. Problems are pinpointed quickly and accurately. You'll be given a computer printout that clearly identifies problem areas.

SAVE ON TIRES FOR PICKUPS, VANS, AND RVs!
Rib Hi-Miler

Tubeless Size	Load Range	SALE PRICE No trade needed
700-15	C	$53.45
750-16	C	$59.15
750-16	D	$68.10

All-Wheel Alignment
• All 4 wheels aligned for maximum tire mileage • Computer aligned front and rear to exact mfr settings.
Warranted 6 months or 6,000 miles, whichever comes first.
$29 Non-Adjustable Rear Suspension
$29* Shim Type Adjustable Rear Suspension
* Cost of shims and installation extra where required. Chevettes, Fieros, 4-wheel drive vehicles and cars requiring MacPherson Strut correction extra.
* Mechanically Adjustable Rear Suspension Extra.

Traction Sure Grip

Tubeless Size	Load Range	SALE PRICE No trade needed
700-15	C	$59.20
750-16	C	$66.50
750-16	D	$73.00

Just Say Charge It!
You may use the Silver Card℠ from Citibank or any of these other ways to buy: American Express • Carte Blanche • Choice • Diners Club • Discover • MasterCard • Visa
• RAIN CHECK — If we sell out of your size we will issue you a rain check, assuring future delivery at the advertised price.
Certified Auto Services Not Available At Locations Showing (√).

Goodyear Take Me Home

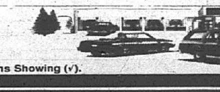

GOODYEAR CERTIFIED AUTO SERVICE
PRICES, LIMITED WARRANTIES, CREDIT TERMS, AND AUTO SERVICE OFFERS SHOWN AVAILABLE AT GOODYEAR AUTO SERVICE CENTERS. SEE ANY OF THE BELOW LISTED INDEPENDENT DEALERS FOR THEIR COMPETITIVE PRICES, WARRANTIES AND CREDIT TERMS.

WELLS
TRI CITY AUTO SERVICES
Goodyear Independent Dealer
2248 Madison Granite City, Ill.
618-877-1572

MARIE SZYMCEK, right, accepts the Nikki trophy from Judy McCann, president of Gateway BPW, at the December meeting. The trophy was in honor of Mrs. Szymcek capturing second place in an individual development course, representing Gateway.

Gateway BPW honors Mrs. Marie Szymcek

Judy McCann, president of the Gateway Business and Professional Women's Organization, introduced a member of the group, Marie Szymcek, at the December dinner meeting held at the Granite City Army Installation.

The members accorded honors to Mrs. Szymcek on earning second place in the individual development course given during the fall. As a representative of Gateway, the honoree will compete at the district level in February.

She delivered her prize-winning talk after the dinner hour and, at the conclusion, the president presented her with the Nikki trophy.

LaVelle Stephens, membership chairman, announced Betty Nugent, a charter member and Granite City resident, as the December "member of the month." The honor was extended to Mrs. Nugent for her interest and assistance with projects and programs of the Gateway BPW. She announced her plans to retire as a government employee effective at the end of December.

Mrs. Dorothy Elmore, chairman of the holiday dinner meeting, was in charge of arrangements and distributed exchange gifts during the evening. Ollie Derr, co-chairman, directed a yuletide game.

Mrs. McCann led a discussion on the January program, which will be a film on early detection of breast cancer, shown by a representative of the American Cancer Society.

Catholics, Protestants to pray for reconciliation

Roman Catholic and Protestant Christians in the United States and elsewhere will offer prayers for reconciliation during a week of prayer, Jan. 18-25.

The annual prayer event overlaps and includes the holiday honoring the life, death and ministry of Martin Luther King Jr.

The National Council of Churches president, Bishop Philip Cousin, and his Catholic counterpart, Bishop James Maline, said the theme of "reconciliation is central to God's redeeming plan."

Bishop Malone, of Youngstown, Ohio, is president of the Roman Catholic Bishops Conference. Bishop Cousin is from Jacksonville, Fla., where he heads the 11th District of the African Methodist Episcopal Church.

In a joint pastoral message, Bishop Malone and Bishop Cousin said that "we remain seriously unreconciled under judgment of the word we proclaim.

"It is clear that God wills a visible, growing unity for the church."

They said the call is not for uniformity but "God does expect a true unity in our diversity."

The bishops' message says the Week of Prayer for Christian Unity is a major occasion for furthering the process of reconciliation.

Father Emmanuel Sullivan, director of the Graymoor Ecumenical Institute, which coordinates the annual week of prayer, said community celebrations of Dr. King's birthday enhance the special week: "The centrality of prayer in the elimination of racism is an important element in the ecumenical vision."

The general secretary of the National Council of Churches, Arie R. Brouwer, said, "When we speak of reconciliation we refer not only to visible unity but also to our prayerful support for one another in times of stress."

He cited the way American Christians have sought to assist Christians in South Africa, Central America and the Middle East, as well as those caught by natural and political disasters.

Brouwer mentioned the 1986 decision of three Lutheran churches to form a single new communion as "a sign of God's reconciling grace to all Christians." In addition, he hailed the steps of nine U.S. churches which are moving toward fuller reconciliation within the Consultation on Church Union.

The Faith and Order Commission of the National Council conducted a major consultation with Pentecostal church leaders during 1986.

KEROSENE HEATER SALE
TOYOSTOVE
Dedication produces superior products
AS LOW AS 59.95
A-1 Rental, Inc.
1200 Beltline Collinsville
345-6050

Creekwood Animal Clinic
(FORMERLY J. W. BROWN, V.M.D.)
WISHES TO THANK ITS CLIENTS AND PATIENTS FOR MAKING OUR FIRST YEAR IN BUSINESS A SUCCESS.
COLLINSVILLE-GRANITE CITY ROAD
344-7949 (Also For Emergencies)
3750 PONTOON ROAD
931-0101

REAL ESTATE CLASSES
Starting On January 19
CALL
REALTY WORLD STAR
876-0024

MOBILE HOME OWNERS!
MID-WEST THERMAL MAX
THE "Rx PRESCRIPTION ROOF"™ Invites You To
TAKE A PUNCH AT HIGH HEATING AND COOLING BILLS
THE Rx PRESCRIPTION ROOF™
HELPS SAVE YOU BOTH ENERGY & MONEY
Protection for your mobile home:
- Protects againt leaks
- Helps save on utility bills
- You don't have to roof-coat
- Beautifies your home
- So sturdy you can walk on it
MID-WEST THERMAL MAX
Insulated To Save You Money!
966-9704
TOLL FREE 1-800-235-6646
EXTENSION 684
100% FINANCING ON APPROVED CREDIT
CALL NOW FOR FALL & WINTER PRICES

IS YOUR NEW YEAR'S RESOLUTION A SLIMMER AND HEALTHIER LIFE?
We are offering The Optifast Program to you if you are more than 50 pounds overweight or are 30 percent above your ideal body weight with associated medical risks. The Optifast Program is a hospital-based medical weight control program that combines a nutritionally complete Optifast formula with nutritional counseling, behavior modification, and long-term patient support. Most important, The Optifast Program involes the close, ongoing attention of board-certified physicians, nurses, registered dietitians, and other medical professionals. 250,000 people have participated in The Optifast Program nationwide. Our average patient loses over 42 pounds in 14 weeks. If you are more than 30 percent above your ideal body weight or 50 pounds overweight come to our...
FREE ORIENTATION FREE
To Be Held On
Thursday, Jan. 15, at 7:00 p.m.
For Information on Location and Reservations
CALL
DEACONESS MEDCENTER
Fairview Heights, ILL 62208
AT
OPTIFAST (618) 632-8051
DH DEACONESS HOSPITAL

January Clearance
10-50% OFF EVERYTHING
Everything in every store is clearance priced. Super savings on all VCRs, Camcorders, TVs, Hi-Fi Components and Systems, Car Stereos, Car Alarms, Radar Detectors, Portable Stereos, Tapes and Accessories. Some items in limited supply. Here's a sample of the savings!

RECEIVERS (sample listing)
Sony A/V Receiver — 50 watts/ch., surround sound, optional remote. Reg. Price $330.00. $279.95
Technics A/V Receiver — 65 watts/ch., electronic EQ, remote control. Reg. Price $520.00. $349.95
Kenwood Receiver — 30 watts/ch., digital tuner, 16 presets. Reg. Price $199.95. $129.95
Sansui Receiver — 30 watts/ch., hi dynamic power, 16 presets. Reg. Price $250.00. $199.95

TAPE DECKS (sample listing)
Teac Cassette Deck — Exceptional value! Dolby* B/C, soft-touch controls. Reg. Price $349.95. $139.95
Teac Double Cassette Deck — Hi-speed dubbing, Dolby* B/C. Reg. Price $350.00. $199.95
Kenwood Cassette Deck — 3-heads, Dolby* B/C, adjustable bias. Reg. Price $355.00. $299.95
Technics Double Cassette Deck — Hi-speed dubbing, Dolby* B/C. Reg. Price $230.00. $179.95

FURNTIURE (sample listing)
O'Sullivan Entertainment Center — Hand rubbed solid oak frames & drawers. TV/VCR area. Reg. Price $299.95. $229.95
O'Sullivan Console Audio Cabinet — Walnut laminate, glass doors. Reg. Price $229.95. $139.95
O'Sullivan Entertainment Center — Sold oak drawers and frames, accepts TV's, & electronics behind glass door. Reg. $299.95. $229.95
Gusdorf Speaker Stands — Holds speakers at ideal listening level, walnut finish. Reg. Price $31.95. $24.95

COMPACT DISC (sample listing)
Technics CD Player — Full function display, 20 song programming. Reg. Price $399.95. $199.95
Shure CD Player — Remote control, music scan, free phono cartridge included. Reg. Price $399.00. $299.95
ADC CD Player — LED display, 16 song program, 3-beam laser. Reg. Price $299.95. $169.95

HOME SPEAKERS (sample listing)
Advent Speakers — 2-way system, hardwood endcaps. Reg. Price $124.95 ea. $79.95 ea.
American Acoustics Speakers — 3-way system, handles 78 watts, 10 yr. warranty. Reg. Price $249.95 ea. $159.95 ea.

SYSTEMS (sample listing)
Technics 100 Watt Component Hi-Fi System — Integrated amp, digital quartz tuner, turntable, hi-speed dual cassette, 3-way speaker system, audio cabinet. Reg. Price if purchased separately $1210.00. $699.95
Sansui Remote Control Hi-Fi System with CD Player — 75 watt/ch., digital quartz tuner, dual cassette deck, turntable, 3-way speaker system, surround sound, audio cabinet. Reg. Price if purchased separately $1500.00. $899.95
Our Best Kenwood Remote-Control Hi-Fi System with CD Player — 125 watt/ch. power amp, graphic EQ, digital quartz tuner, dual auto-reverse cassette deck, linear tracking turntable, 3-way speaker system, audio cabinet. Reg. Price if purchased separately $2500.00. $1399.95

VIDEO (sample listing)
GE VHS VCR — Dual Azimuth 4-head, HQ picture, wireless remote, cable ready. Reg. Price $649.00. $399.95
Panasonic VHS VCR — HQ picture, wireless remote, cable tuning, 14-day timer. Reg. Price $500.00. $299.95
Samsung VHS VCR — 4-head, wireless remote, cable ready, HQ picture. Limited supply. $299.95
RCA VHS VCR — Hi-fi stereo, 3 video heads, remote, cable, MTS stereo decoder. Reg. Price $949.00. $669.95
Sony 8mm VCR — Hi-fi, MTS stereo, wireless remote, cable. Reg. Price $1699.00. $899.95

COLOR TVs (sample listing)
Akai Television — 20" square tube, stereo decoder, monitor jacks, remote, cable. Reg. Price $940.00. $499.95
NEC Television — 26" top of line monitor/receiver. All hi-tech features. Reg. Price $1000.00. $699.95
RCA Television — 13" XL-100 color TV, remote control, cable ready, walnut finish. Limited supply. Reg. Price $449.00. $269.95

TURNTABLES (sample listing)
Technics Turntable — Fully automatic, linear tracking tonearm. Reg. Price $200.00. $139.95
Technics Turntable — Fully automatic, direct drive, strobe. Reg. Price $145.00. $109.95

CAR STEREOS (sample listing)
Americana AM/FM Cassette — Digital with clock. Reg. Price $199.00. $99.50
Jet Sound AM/FM Cassette — Locking fast forward and rewind. Reg. Price $119.00. $59.50
Clarion AM/FM Cassette — Mini with pushbutton. Reg. Price $229.95. $114.95
Sansui AM/FM Cassette — Digital, auto-reverse. Reg. Price $269.95. $149.95
JVC AM/FM Cassette — Digital with auto-reverse and Dolby*. Reg. Price $279.00. $179.95
Pioneer AM/FM Cassette — Digital Supertuner III™. Reg. Price $299.00. $189.95
Sony AM/FM Cassette — Remote control, auto-reverse, digital. Reg. Price $329.00. $229.95
Sony AM/FM Cassette — 20 watts/ch., remote control, auto-reverse. Reg. Price $399.00. $299.95

CAR SPEAKERS (sample listing)
All Technics speakers 50% OFF
Clarion Car Speakers — Full-range, handle 40 watts power. Reg. Price $59.00 pr. $39.95 pr.
Kenwood Car Speakers — 2-way coaxial design handle 60 watts. Reg. Price $129.00 pr. $79.95 pr.
Sony Car Speakers — 3-way, 8" handles 60 watts, fits 6x9 openings. Reg. Price $189.95 pr. $99.95 pr.

RADAR DETECTORS (sample listing)
Fox Radar Detector — Dash/visor mountable. Reg. Price $149.00. $79.95
Cobra Radar Detector — Responds to X and K bands, volume control. Reg. Price $249.95. $149.95
Fox Radar Detector — Superheterodyne model, includes free carrying case. Reg. Price $249.95. $169.95

PORTABLES (sample listing)
Sanyo Radio-Double Cassette Recorder — Hi-speed dubbing, 3-band equalizer, 2-way speakers. $69.95
Crown Personal Stereo — AM/FM stereo cassette player. Reg. Price $29.95. $19.95
Panasonic AM/FM Cassette Player — 3 FM station preset memory. Reg. Price $79.95. $59.95
Sanyo AM/FM Headband Radio — Collapsible, one-piece. Sounds great! $39.95
Sony Walkman™ AM/FM Cassette — Dolby* NR, auto-reverse, 3-band equalizer. $79.95
Crown Radio-Double Cassette Recorder — Hi-speed dubbing, 5-band equalizer, detachable speakers. Reg. Price $159.95. $79.95
Sanyo Outsider™ Radio-Cassette Recorder — Rugged water resistant design, perfect for the beach. $129.95
Toshiba Radio-Cassette Recorder — A full-sized portable with 2-way 4-speaker system. Reg. Price $99.95. $49.95

CAR EQs & AMPS (sample listing)
Magnadyne Equalizer — 7-band, 25 watts/ch. Reg. Price $99.95. $49.95
Sony Equalizer — 50 watts, with 7-bands and fader. Reg. Price $199.95. $119.95
Sony Amplifier — 160 watt maximum output, with pulse power supply. Reg. Price $299.95. $179.95
Kenwood Amplifier — 30 watts, variable input sensitivity. Reg. Price $129.00. $89.95

ACCESSORIES & TAPE (sample listing)
TDK Audio Cassette Tape — 90 minute high bias. $1.79 ea.
Maxell Video Tape — 2-4-6 hour VHS. $4.95 ea.
Koss Wireless Stereo Headphone — Great sound anywhere in a room, without a cord! $139.95

©1986 CMC Electronics Corporation
CMC Revolving Charge Plan—Up to $1,500 Instant Credit to Qualified Buyers with No Down Payment
MasterCard · VISA · WE MAKE IT EASY... CMC REVOLVING CHARGE · DISCOVER · AMERICAN EXPRESS
Mon.-Fri. 10am-9pm
Sat. 10am-6pm, Sun. 12-6

Top Brands at GUARANTEED Lowest Prices!
1 CLAYTON: 8069 Clayton Rd. at Brentwood Blvd. 726-6455
2 CRESTWOOD: 9806 Hwy. 66 (Watson Rd.) across from Crestwood Theater 965-1830
3 CRESTWOOD PLAZA Near Dillard's Mall Entrance facing Watson Rd. (Mon.-Sat. 9:30-10) 968-2880
4 NORTHWEST PLAZA: Outside Lower Level by Landmark Bank (Mon.-Sat. 9:30-10) 291-5005
5 BRIDGETON: 3615 N. Lindbergh across from Northwest Plaza by Shell 739-3150
6 SOUTH COUNTY: 6932 Lindbergh, east of I-55 by Ramada Inn 487-7200
7 BALLWIN: 15206 Manchester Rd. next to McDonalds 227-9690
8 FERGUSON: 10765 New Halls Ferry across from Central City by Burger King 868-1665
9 HAZELWOOD: 7766 N. Lindbergh north of Village Sq. by Oil Exchange 838-0404
10 KIRKWOOD: 11125 Manchester Rd. (west of Lindbergh by Hardee's) 821-7900
11 ST. CHARLES: 2130 First Capitol Dr. at Clay across from Water Tower (St. Charles #723-1007) 946-7670
12 EAST ALTON: Rte. 3 across from Eastgate by Shell (ILL #254-0689) 741-3618
13 GRANITE CITY: 3142 Nameoki Rd. across from high school (ILL #452-3030) 821-5044
14 FAIRVIEW HEIGHTS, ILL: Hwy. 50 across from Venture by IHOP (ILL #397-9155) 421-4454
15 BELLEVILLE: 4416 West Main by McDonalds (next door to Bonanza) (IL #233-8750) 436-6696
16 CMC CAVE SPRINGS: 1000 Cave Springs Blvd. (I-70 at Cave Springs exit by Venture) Local: 447-4883 928-7755

61 Store Buying Power
CMC HI FI • VIDEO CAR STEREO
Audio/Video Retailer of the Year Eight Consecutive Years